

# 2026 Codiac Ridership

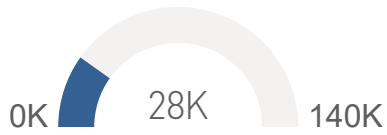

2026 Boards (On) to date



2025 Boards (On)

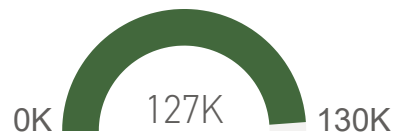

March 2026 numbers are up approximately 1500 vs February 2026,  
 March 2026 numbers are down approximately 600 vs March 2025.

- Still reported issues on the fare box.
- Target set for 140k riders in 2026.
- No service Mar 21st, and Mar 22nd.

Board Count (On) to date

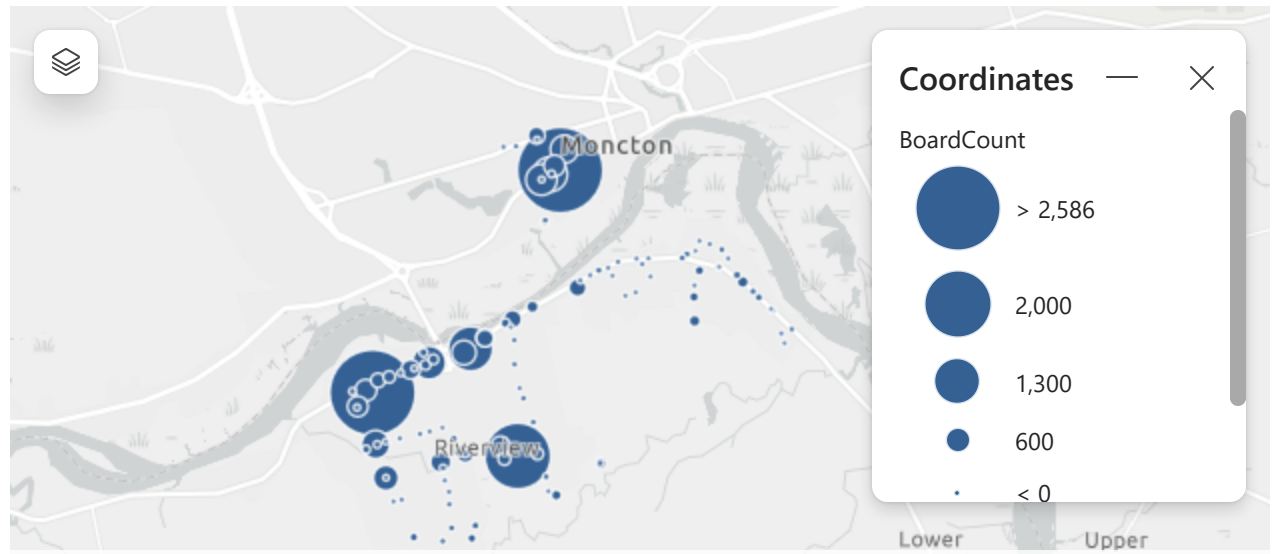

City of Moncton, Province of New Brunswick, Province of Nova Scotia, Esri Canada, Esri, TomTom, Garmi... Powered by Esri

Board Count by Month 2026

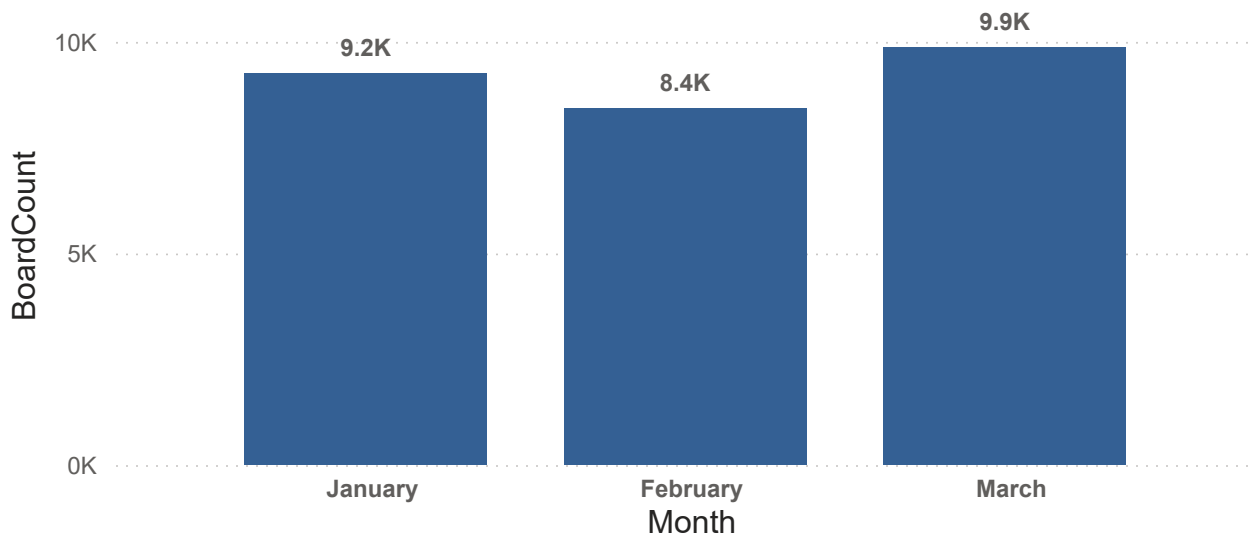

Board Count by Month 2025

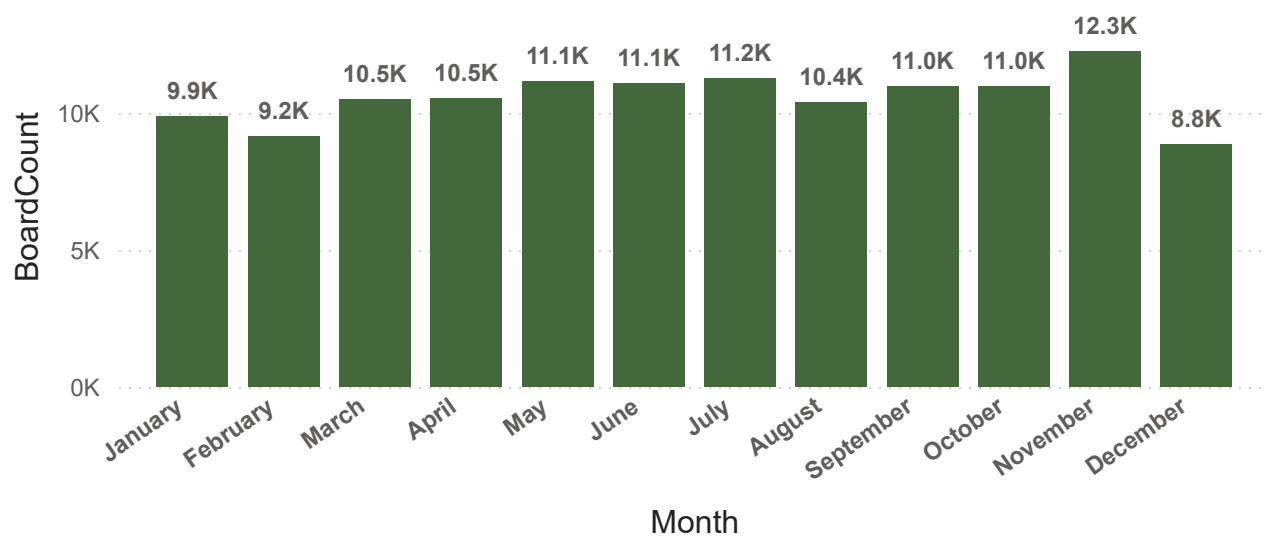



## 2026 vs 2025 Ridership by Day Breakdown (All Routes) - Current Month



### Board Count by Day 2026

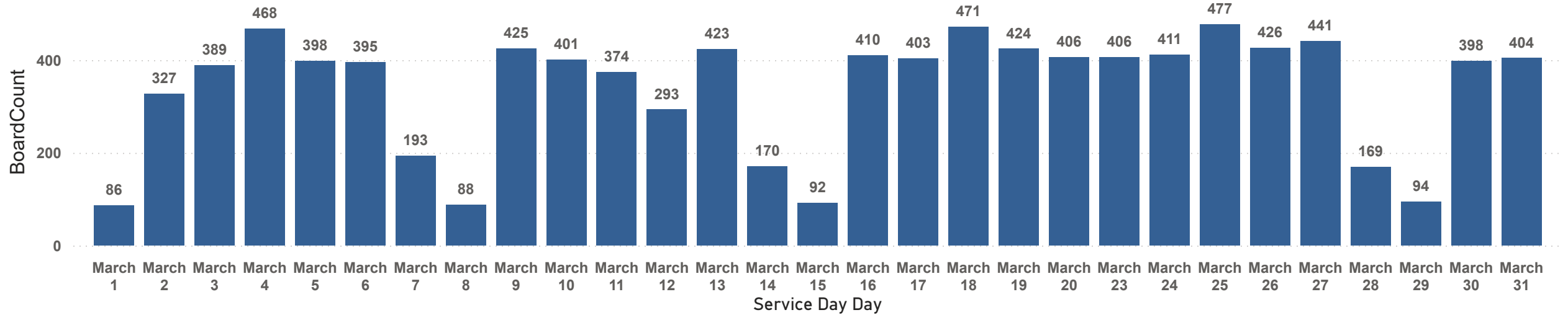

### Board Count by Day 2025

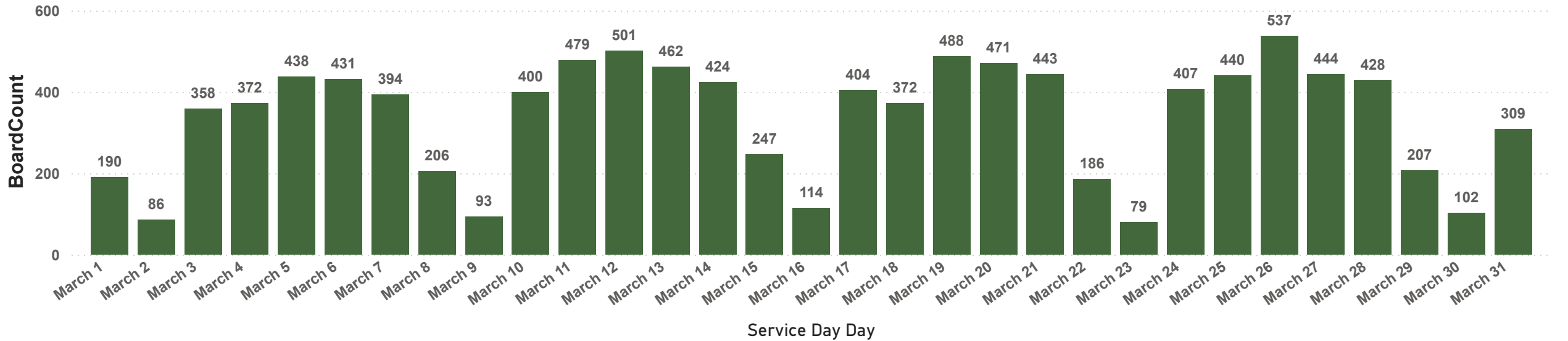

YTD Days Serviced



## Board Count by Stop Name and Average Daily Board Count to date

### Top 25 Stops

StopName	BoardCount
1110 Main	7701
720 Coverdale	2631
Cleveland/Pinewood	1947
Coverdale / Wedgewood	1248
1167 Main	925
Coverdale / Crystal	882
Main / Vaughan Harvey	808
Trites / Sussex	714
Highfield / Gordon	703
Whitepine / Trites	617
438 Coverdale	592
Riverview Mall Entrance	498
40 Weldon	488
19 Trites	465
Whitepine / Henderson	464
683 Coverdale	421
529 Whitepine	418
Coverdale / Pine Glen	386
391 Coverdale	383
Whitepine / Lawson	373
Gunningsville / Hillsborough	364
402 Coverdale	355
St George South / Sud	348
Coverdale / Biggs	266
528 Pinewood	205
710 Coverdale	192
Coverdale / Golf Club	189
Pinewood / Pine Glen	189
<b>Total</b>	<b>27541</b>



**2025 to date**  
Average Riders  
per day by board counts

**2025 - 357**  
**YTD 2026 - 324**



Stops showing 0 board counts does not indicate the route is not successful. Other stop counts in the area on that route should be considered before that conclusion.

### Lowest 25 Stops

StopName	BoardCount
103 Sussex	0
128 Leonard	0
17 Avondale	0
Hillsborough / Sawgrass	0
Leonard / Hillsborough	0
Old Coach / Wendell	0
Trites / Whitepine	0
750 Hillsborough	1
Buckingham / Sussex	1
Pine Glen / Glenview	1
27 Pine Glen	2
54 Hiltz	2
Old Coach /Leonard	2
Darwin / Bloor	3
Pine Glen / Gunningsville	3
745 Hillsborough	4
86 Muncey	4
Old Coach / Hillsborough	4
Old Coach / Sanford	4
123 Sussex	5
141 Sussex	5
4 Darwin	5
Hillsborough / Chesswood	5
St George / Cameron	5
Trites / Callaghan	5
153 Sussex	6
33 Manning	7
35 Runnymede	7
<b>Total</b>	<b>27541</b>

# Ridership by Bus Route 2026 to date

## BoardCount by RouteName

Top Routes ● Pinewood ● Riverview Connector ● Riverview ● Place Riverview Place



Pinewood - Route 86  
Riverview - Route 81  
Riverview Connector - Route 85  
Place Riverview - Route 82





# Route 86 Pinewood Stops by day and Route

## Board Count by Day

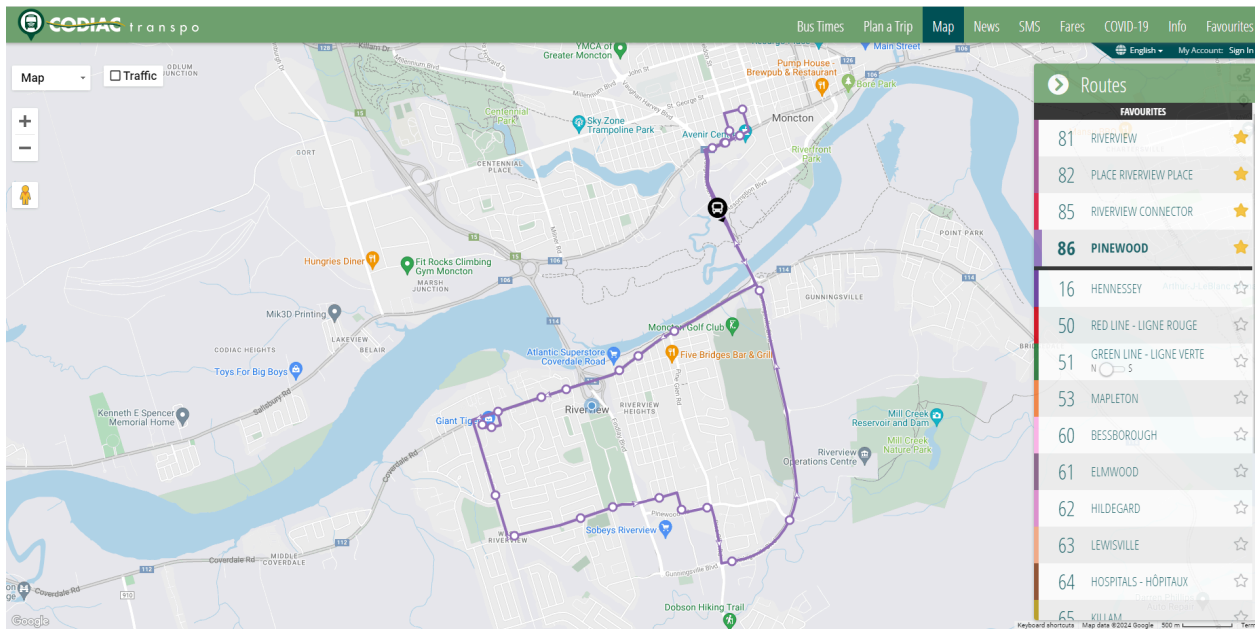
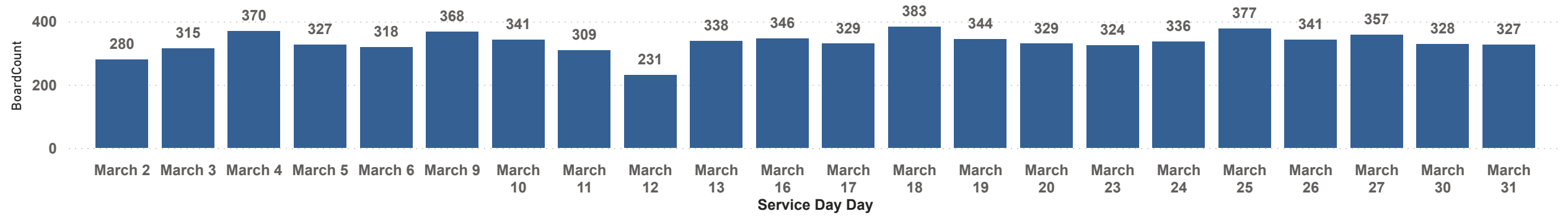

## MONDAY – FRIDAY / LUNDI – VENDREDI 86 Pinewood

Centre Avenir Centre	Place Riverview Place	Cleveland / Pinewood	Gunningsville / Hillsborough	Centre Avenir Centre
5:45	5:57	6:02	6:07	6:20
6:20	6:32	6:37	6:42	6:55
6:55	7:07	7:12	7:17	7:30
7:30	7:42	7:52	7:57	8:10
8:10	8:22	8:32	8:37	8:50
8:50	9:02	9:12	9:17	9:30
9:30	9:42	9:47	9:52	10:05
10:05	10:17	10:22	10:27	10:40
10:40	10:52	10:57	11:02	11:15
11:15	11:27	11:32	11:37	11:50
11:50	12:02	12:07	12:12	12:25
12:25	12:37	12:42	12:47	13:00
13:00	13:12	13:17	13:22	13:35
13:35	13:47	13:52	13:57	14:10
14:10	14:22	14:27	14:32	14:45
14:45	14:57	15:02	15:07	15:20
15:20	15:32	15:37	15:42	15:55
15:55	16:07	16:12	16:17	16:30
16:30	16:42	16:52	16:57	17:10
17:10	17:22	17:32	17:37	17:50
17:50	18:02	18:07	18:12	18:25
18:30	18:42	18:47	18:52	19:05
19:05	19:17	19:22	19:27	19:40
19:40	19:52	19:57	20:02	20:15
20:15	20:27	20:32	20:37	20:50
20:50	21:02	21:07	21:12	21:25

### REGULAR ROUTING

CENTRE AVENIR CENTRE, Main, Highfield, Gordon, Weldon, Main, Vaughn Harvey, Gunningsville Bridge, Coverdale, PLACE RIVERVIEW PLACE, Coverdale, Trites, Whitepine, Cleveland, Pinewood, Pine Glen, Gunningsville, GUNNINGSVILLE/HILLSBOROUGH, Gunningsville Bridge, Vaughn Harvey, Main, CENTRE AVENIR CENTRE



# Route 85 Riverview Connector Stops by day and Route

## Board Count by Day

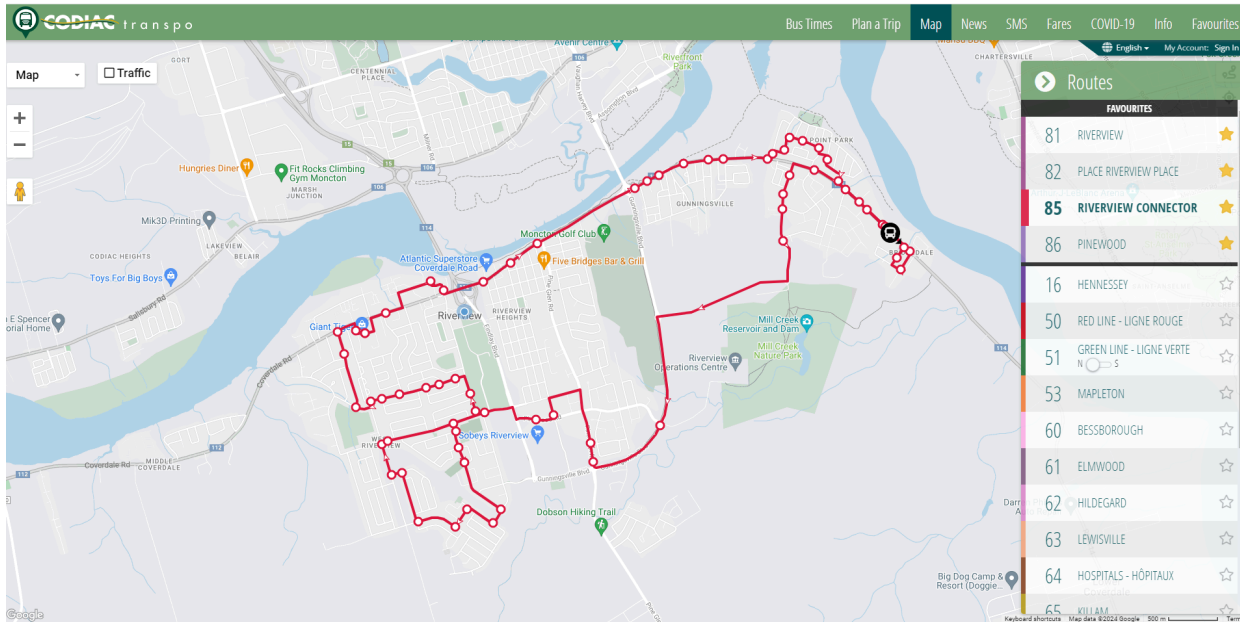
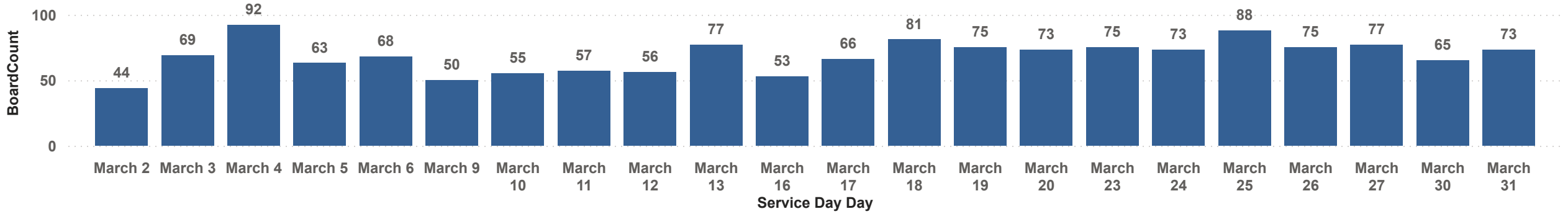

## MONDAY – FRIDAY / LUNDI – VENDREDI 85 Riverview Connector

Place Riverview Place	promenade Crystal Drive	Gunningsville / Hillsborough	Riverlea / Hillsborough	Manning	Cleveland / Pinewood	Buckingham / Sussex	Place Riverview Place
>>>>>	>>>>>	>>>>>	>>>>>	6:25	6:48	6:58	7:08
7:08	7:10	7:15	7:21	7:25	7:48	7:58	8:08
8:08	8:10	8:15	8:21	8:25	8:48	8:58	9:08
9:08	9:10	9:15	9:21	9:25	9:48	9:58	10:08
10:08	10:10	10:15	10:21	10:25	10:48	10:58	11:08
11:08	11:10	11:15	11:21	11:25	11:48	11:58	12:08
12:08	12:10	12:15	12:21	12:25	12:48	12:58	13:08
13:08	13:10	13:15	13:21	13:25	13:48	13:58	14:08
14:08	14:10	14:15	14:21	14:25	14:48	14:58	15:08
15:08	15:10	15:15	15:21	15:25	15:48	15:58	16:08
16:08	16:10	16:15	16:21	16:25	16:48	16:58	17:08
17:08	17:10	17:15	17:21	17:25	17:48	17:58	18:08
18:08	18:10	18:15	18:21	18:25	18:48	18:58	19:08
19:08	19:10	19:15	19:21	19:25	19:48	19:58	20:08
20:08	20:10	20:15	20:21	20:25	20:48	20:58	21:08
21:08	21:10	21:15	21:21	21:25	21:48	21:58	22:08

### REGULAR ROUTING

PLACE RIVERVIEW PLACE, Coverdale, Strathmore, Suffolk, Lakeview Tower, PROM, CRYSTAL DR, Coverdale, Hillsborough, HILLSBOROUGH/GUNNINGSVILLE, Point Park, Nowlan, Avondale, Darwin, Emery, Birkdale, Muncney, Riverlea, RIVERLEA / HILLSBOROUGH, Hillsborough, Hiltz, Vernon, MANNING, Hillsborough, Runnymede, Bridgedale, Gunningsville, Pine Glen, Whitepine, Cleveland, Pinewood, Findlay, Whitepine, Henderson, Lawson, Irving, Frost, Callowhill, Tobias, Callaghan, Trites, Whitepine, BUCKINGHAM, SUSSEX, Trites, Waterfall, Wilson, Coverdale, PLACE RIVERVIEW PLACE



# Route 82 Place Riverview Place Stops by day and Route

## Board Count by Day

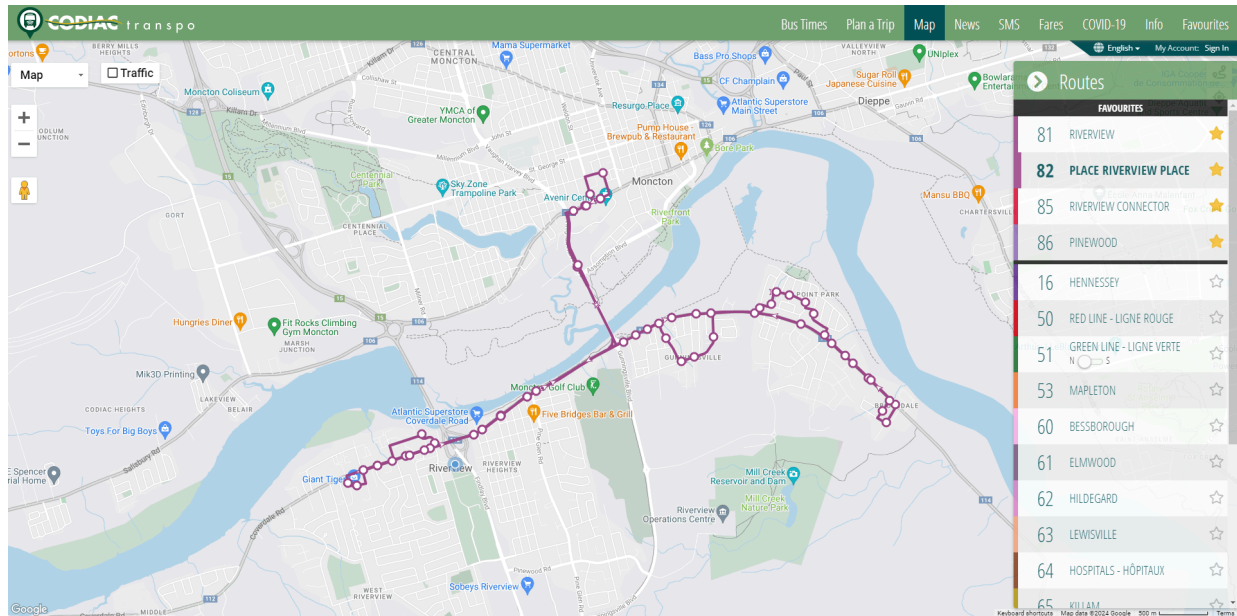
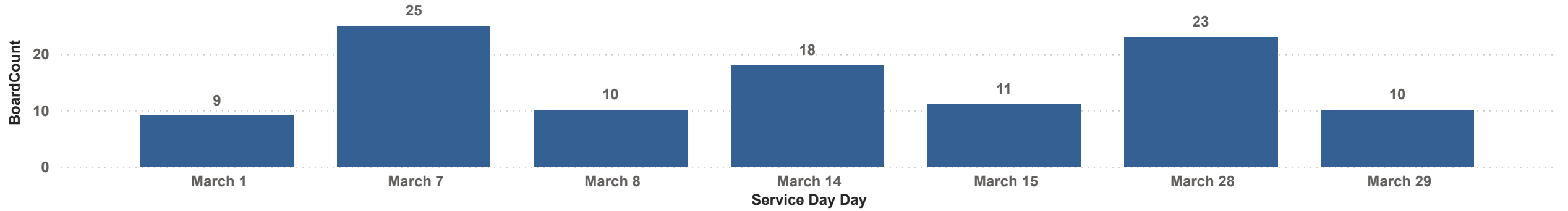

### SATURDAY / SAMEDI 82 RIVERVIEW PLACE

Centre Avenir Centre	Place Riverview Place	prom. Crystal Drive	Riverlea	Manning / Hillsborough	Leonard	Place Riverview Place	Centre Avenir Centre
9:30	9:43	9:45	9:51	9:54	10:00	10:15	10:30
13:30	13:43	13:45	13:51	13:54	14:00	14:15	14:30

### SUNDAY / DIMANCHE 82 RIVERVIEW PLACE

12:30	12:43	12:45	12:51	12:54	13:00	13:15	13:30
-------	-------	-------	-------	-------	-------	-------	-------

#### Route / Trajet

CENTRE AVENIR CENTRE, Main, Highfield, Gordon, Weldon, Main, Vaughan Harvey, Gunningsville Bridge, Coverdale, PLACE RIVERVIEW PLACE, Coverdale, Strathmore, Suffolk, Lakeview Tower, PROM. CRYSTAL DR, Coverdale, Hillsborough, Point Park, Nowlan, Avondale, Darwin, Emery, Birkdale, Muncey, Riverlea, RIVERLEA / HILLSBOROUGH, Hillsborough, Hiltz, Vernon, MANNING Hillsborough, Old Coach, LEONARD, Hillsborough, Coverdale, PLACE RIVERVIEW PLACE, Coverdale, Gunningsville Bridge, Main, CENTRE AVENIR CENTRE



# Route 81 Riverview Stops by day and Route

## Board Count by Day

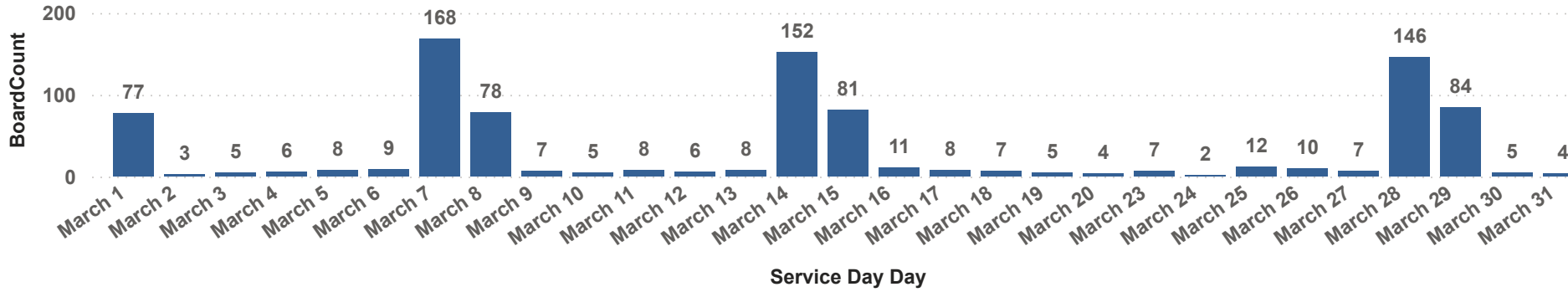

### MONDAY – FRIDAY / LUNDI – VENDREDI

Centre Avenir Centre	Manning / Hillsborough	Cleveland / Pinewood	Buckingham / Sussex	Place Riverview Place	Centre Avenir Centre
21:30	21:40	21:45	21:55	22:15	22:30

CENTRE AVENIR CENTRE, Main, Highfield, Gordon, Weldon, Main, Vaughan Harvey, Gunningsville Bridge, Hillsborough, Hiltz, Vernon, MANNING, HILLSBOROUGH, Coverdale, Pine Glen, Whitepine, Cleveland, Pinewood, Findlay, Whitepine, Henderson, Lawson, Irving, Frost, Callowhill, Tobias, Callaghan, Trites, Whitepine, BUCKINGHAM, SUSSEX, Trites, Waterfall, Wilson, Coverdale, PLACE RIVERVIEW PLACE, Coverdale, Gunningsville Bridge, Main, CENTRE AVENIR CENTRE

### SATURDAY / SAMEDI 81 Riverview

Centre Avenir Centre	Place Riverview Place	promenade Crystal Drive	Cleveland / Pinewood	Buckingham / Sussex	Place Riverview Place	Centre Avenir Centre
6:30	6:43	6:45	6:50	7:05	7:15	7:30
7:30	7:43	7:45	7:50	8:05	8:15	8:30
8:30	8:43	8:45	8:50	9:05	9:15	9:30
10:30	10:43	10:45	10:50	11:05	11:15	11:30
11:30	11:43	11:45	11:50	12:05	12:15	12:30
12:30	12:43	12:45	12:50	13:05	13:15	13:30
14:30	14:43	14:45	14:50	15:05	15:15	15:30
15:30	15:43	15:45	15:50	16:05	16:15	16:30
16:30	16:43	16:45	16:50	17:05	17:15	17:30
17:30	17:43	17:45	17:50	18:05	18:15	18:30
18:30	18:43	18:45	18:50	19:05	19:15	19:30
19:30	19:43	19:45	19:50	20:05	20:15	20:30
20:30	20:43	20:45	20:50	21:05	21:15	21:30
21:30					21:15	22:30

See 21:30 route below/Voir trajet 21:30 ci-dessous.

### Route / Trajet

CENTRE AVENIR CENTRE, Main, Highfield, Gordon, Weldon, Main, Vaughan Harvey, Gunningsville Bridge, Coverdale, PLACE RIVERVIEW PLACE, Coverdale, Strathmore, Suffolk, Lakeview Tower, PROM, CRYSTAL DR, Coverdale, Pine Glen, Whitepine, Cleveland, Pinewood, Findlay, Whitepine, Henderson, Lawson, Irving, Frost, Callowhill, Tobias, Callaghan, Trites, Whitepine, BUCKINGHAM, SUSSEX, Trites, Waterfall, Wilson, Coverdale, PLACE RIVERVIEW PLACE, Coverdale, Gunningsville Bridge, Main, CENTRE AVENIR CENTRE

### 21:30 Route / Trajet 21:30

Centre Avenir Centre	Manning / Hillsborough	Cleveland / Pinewood	Buckingham / Sussex	Place Riverview Place	Centre Avenir Centre
21:30	21:40	21:45	21:55	22:15	22:30

At 21:30 bus travels CENTRE AVENIR CENTRE, Main, Highfield, Gordon, Weldon, Main, Vaughan Harvey, Gunningsville Bridge, Hillsborough, Hiltz, Vernon, MANNING, HILLSBOROUGH, Coverdale, Pine Glen, Whitepine, Cleveland, Pinewood, Findlay, Whitepine, Henderson, Lawson, Irving, Frost, Callowhill, Tobias, Callaghan, Trites, Whitepine, BUCKINGHAM, SUSSEX, Trites, Waterfall, Wilson, Coverdale, PLACE RIVERVIEW PLACE, Coverdale, Gunningsville Bridge, Main, CENTRE AVENIR CENTRE

### SUNDAY / DIMANCHE 81 Riverview

Centre Avenir Centre	Place Riverview Place	promenade Crystal Drive	Cleveland / Pinewood	Buckingham / Sussex	Place Riverview Place	Centre Avenir Centre
10:30	10:43	10:45	10:50	11:05	11:15	11:30
11:30	11:43	11:45	11:50	12:05	12:15	12:30
13:30	13:43	13:45	13:50	14:05	14:15	14:30
14:30	14:43	14:45	14:50	15:05	15:15	15:30
15:30	15:43	15:45	15:50	16:05	16:15	16:30
16:30	16:43	16:45	16:50	17:05	17:15	17:30
17:30	17:43	17:45	17:50	18:05	18:10	18:30

### Route / Trajet

CENTRE AVENIR CENTRE, Main, Highfield, Gordon, Weldon, Main, Vaughan Harvey, Gunningsville Bridge, Coverdale, PLACE RIVERVIEW PLACE, Coverdale, Strathmore, Suffolk, Lakeview Tower, PROM, CRYSTAL DR, Coverdale, Pine Glen, Whitepine, Cleveland, Pinewood, Findlay, Whitepine, Henderson, Lawson, Irving, Frost, Callowhill, Tobias, Callaghan, Trites, Whitepine, BUCKINGHAM, SUSSEX, Trites, Waterfall, Wilson, Coverdale, PLACE RIVERVIEW PLACE, Coverdale, Gunningsville Bridge, Main, CENTRE AVENIR CENTRE

### 17:30 Route / Trajet 17:30

Place Riverview Place	Manning / Hillsborough	Centre Avenir Centre
18:10	18:20	18:30

PLACE RIVERVIEW PLACE, Coverdale, Hillsborough, Hiltz, Vernon, MANNING, HILLSBOROUGH Rd, Gunningsville Bridge, Vaughan Harvey, Main St, CENTRE AVENIR CENTRE

**Routes**

- 81 RIVERVIEW ★
- 82 PLACE RIVERVIEW PLACE ★
- 85 RIVERVIEW CONNECTOR ★
- 86 PINEWOOD ★
- 16 HENNESSEY ☆
- 50 RED LINE - LIGNE ROUGE ☆
- 51 GREEN LINE - LIGNE VERTE N O S ☆
- 53 MAPLETON ☆
- 60 BESSBOROUGH ☆
- 61 ELMWOOD ☆
- 62 HILDEGARD ☆
- 63 LEWISVILLE ☆
- 64 HOSPITALS - HÔPITAUX ☆
- 65 KILLAM ☆