

2025 Codiac Ridership

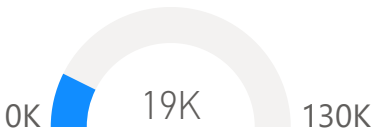

2025 Boards (0n) to date



2024 Boards (0n)

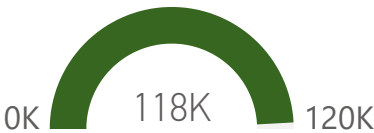

February 2025 numbers are down 600 over January 2025,
February 2025 numbers are up approximately 1000 vs February 2024.

- Daily average riders are starting strong for 2025.
- Target set for 130k riders in 2025. About a 10% increase

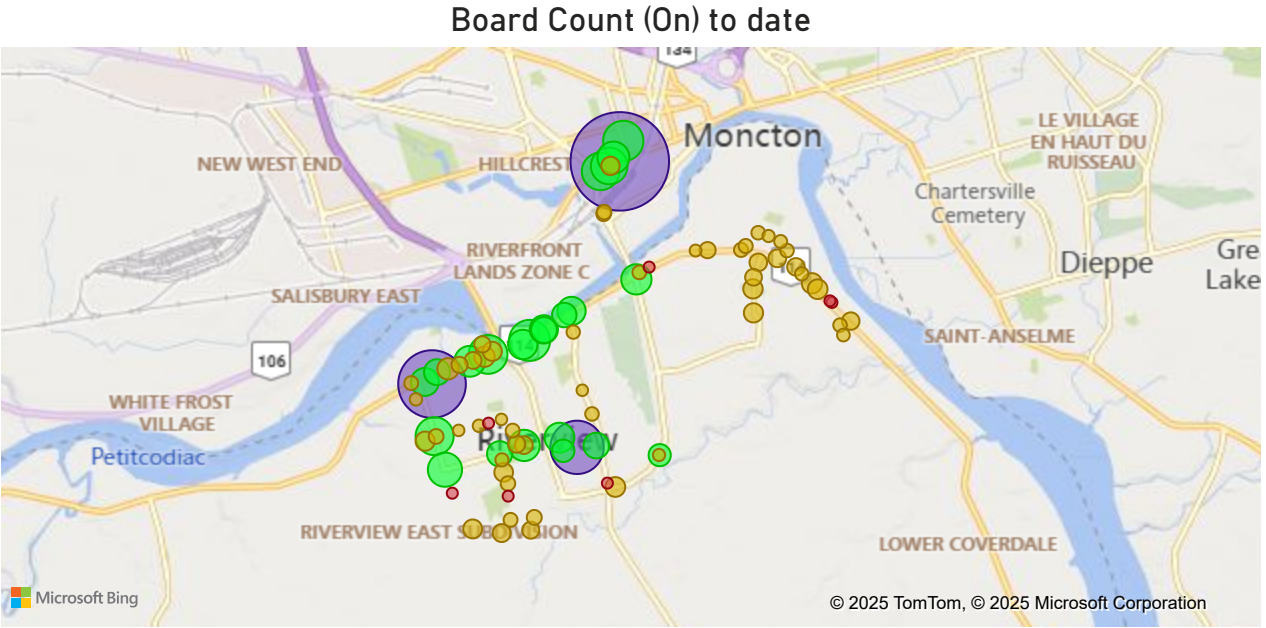

Board Count by Month 2025

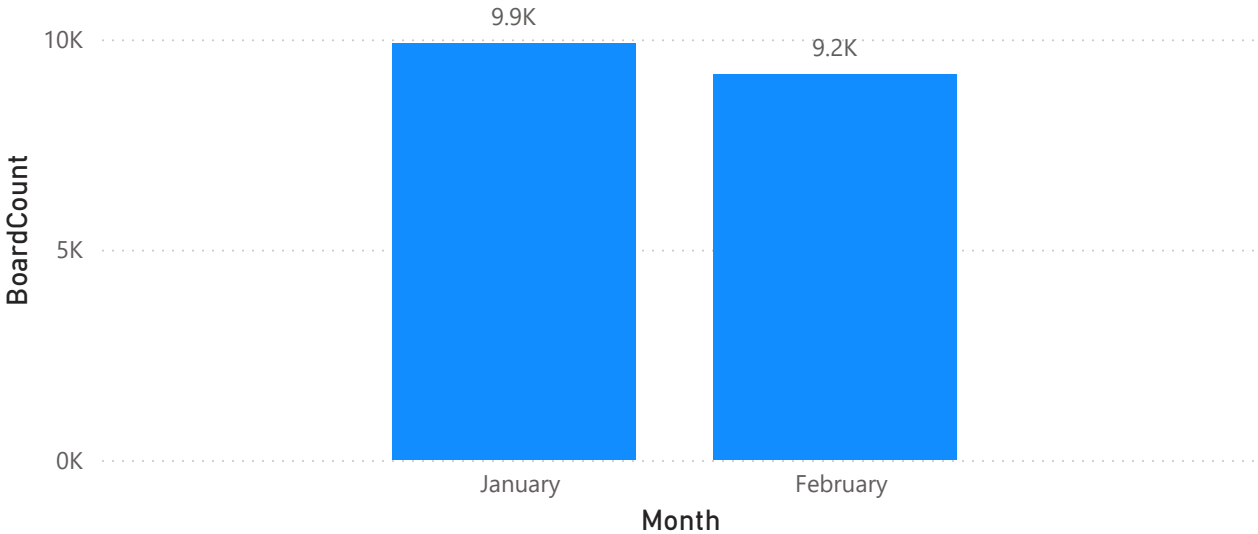

Board Count by Month 2024

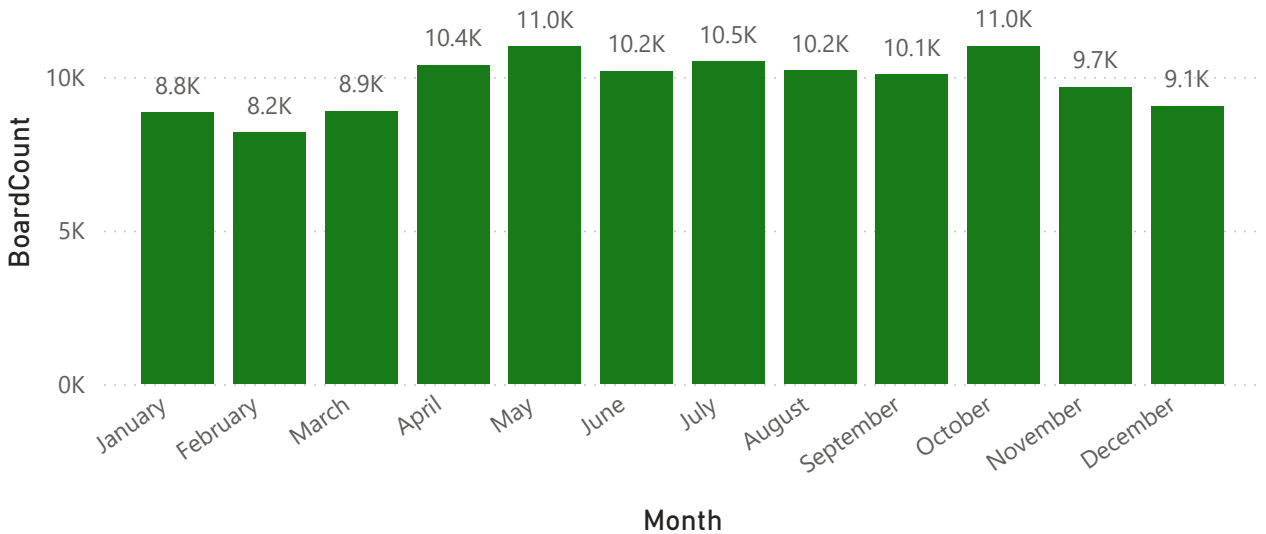



2025 vs 2024 Ridership by Day Breakdown (All Routes) - Current Month



Board Count by Day 2025

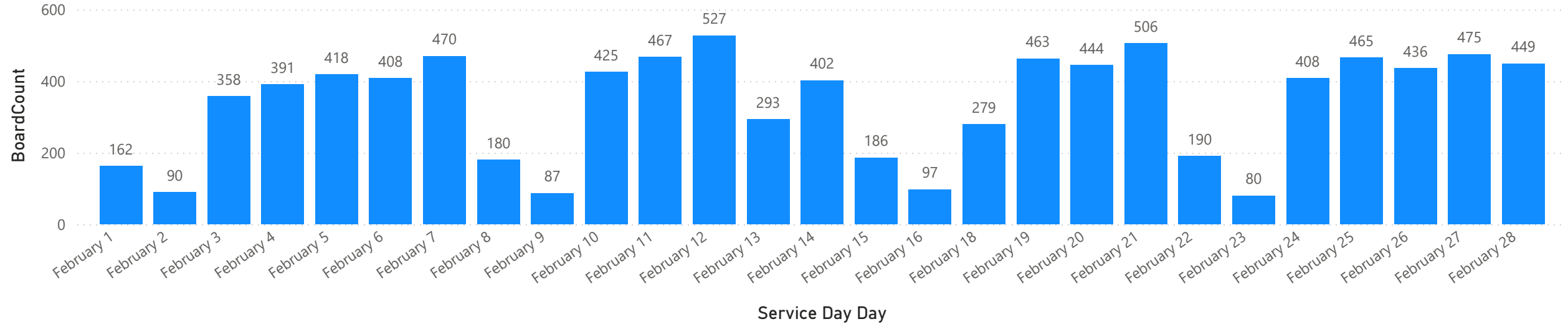

Board Count by Day 2024

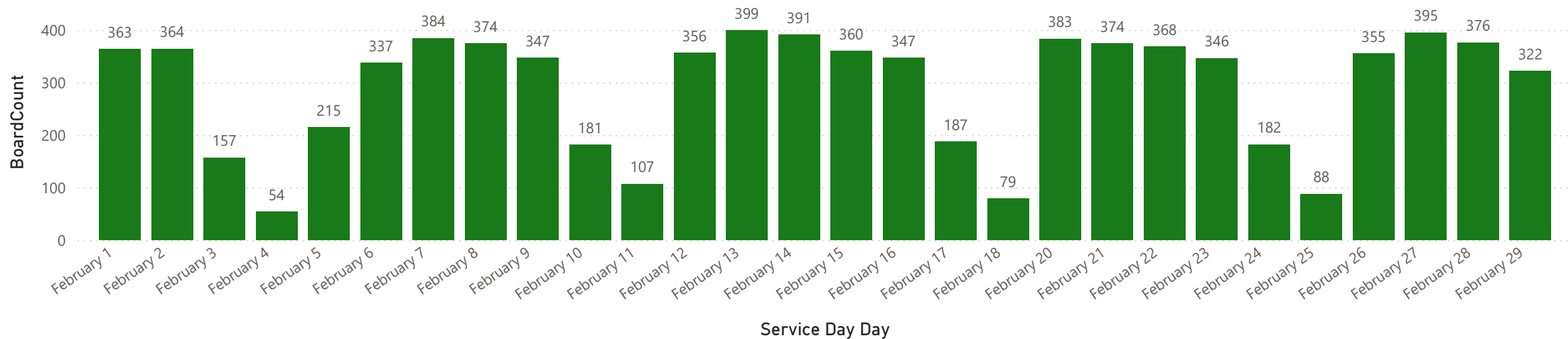

YTD Days Serviced



Board Count by Stop Name and Average Daily Board Count to date

Top 25 Stops

StopName	BoardCount
1110 Main	5766
720 Coverdale	2448
Cleveland/Pinewood	1387
Coverdale / Wedgewood	713
Highfield / Gordon	679
Coverdale / Crystal	614
Trites / Sussex	582
Main / Vaughan Harvey	556
1167 Main	526
Whitepine / Trites	433
40 Weldon	356
Whitepine / Lawson	336
683 Coverdale	321
Gunningsville / Hillsborough	305
529 Whitepine	289
438 Coverdale	281
391 Coverdale	249
Coverdale / Pine Glen	247
Riverview Mall Entrance	239
402 Coverdale	188
Coverdale / Biggs	188
Pinewood / Pine Glen	183
Whitepine / Henderson	174
334 Coverdale	156
528 Pinewood	115
Total	19046



2025 to date
Average Riders
per day by board counts

2024 - 330
YTD 2025 - 334



Stops showing 0 board counts does not indicate the route is not successful. Other stop counts in the area on that route should be considered before that conclusion.

Lowest 25 Stops

StopName	BoardCount
103 Sussex	0
128 Leonard	0
17 Avondale	0
27 Pine Glen	0
Hillsborough / Chesswood	0
Hillsborough / Howard	0
Hillsborough / Sawgrass	0
Leonard / Hillsborough	0
Old Coach / Sanford	0
Old Coach / Wendell	0
Old Coach /Leonard	0
Pine Glen / Devere	0
Pine Glen / Glenview	0
Pine Glen / St Martins	0
Tobias / Callaghan	0
Trites / Whitepine	0
153 Sussex	1
745 Hillsborough	1
750 Hillsborough	1
80 Henderson	1
Hillsborough / Hillview	1
Pine Glen / Gunningsville	1
Trites / Callaghan	1
123 Sussex	2
373 Pine Glen	2
Total	19046

Ridership by Bus Route 2025 to date

BoardCount by RouteName

Top Routes ● Pinewood ● Riverview Connector ● Riverview ● Place Riverview Place



Pinewood - Route 86
Riverview - Route 81
Riverview Connector - Route 85
Place Riverview - Route 82





Count of transfers issued from Riverview
and redeemed on which route - by month



Route Used On	January	February	Total
51	541	479	1020
86	83	81	164
64	59	53	112
67	37	35	72
85	37	25	62
60	31	30	61
66	24	29	53
61	17	21	38
68	16	18	34
62	12	15	27
16	12	12	24
93	6	16	22
0	11	8	19
50	9	7	16
95	7	9	16
94	5	9	14
63	1	3	4
81		3	3
Total	908	853	1761

16 Hennessey	50 Red Line	51 Green Line	60 Bessborough
61 Elmwood	62 Hildegard	63 Lewisville	64 Hospitals
65 Killam	66 Caledonia	67 Edinburgh	68 Salisbury
81 Riverview	82 Riverview Place	85 Riverview Connector	86 Pinewood
93 Champlain	94 Centrale	95 Amirault	



Route 86 Pinewood Stops by day and Route

Board Count by Day 2025

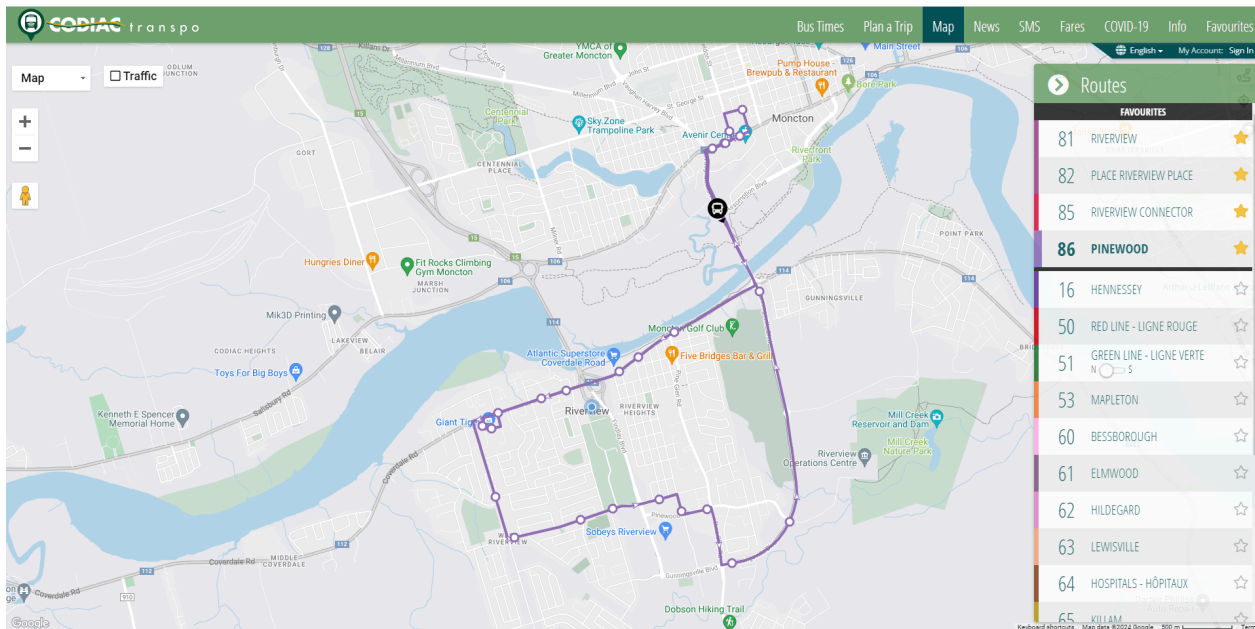
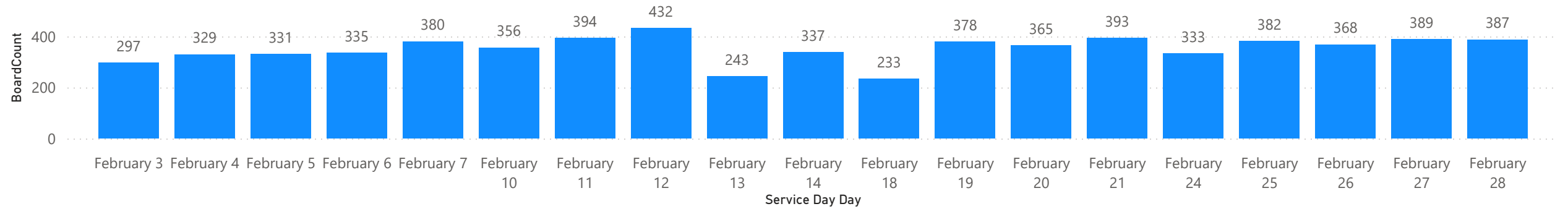

MONDAY – FRIDAY / LUNDI – VENDREDI 86 Pinewood

Centre Avenir Centre	Place Riverview Place	Cleveland / Pinewood	Gunningsville / Hillsborough	Centre Avenir Centre
5:45	5:57	6:02	6:07	6:20
6:20	6:32	6:37	6:42	6:55
6:55	7:07	7:12	7:17	7:30
7:30	7:42	7:52	7:57	8:10
8:10	8:22	8:32	8:37	8:50
8:50	9:02	9:12	9:17	9:30
9:30	9:42	9:47	9:52	10:05
10:05	10:17	10:22	10:27	10:40
10:40	10:52	10:57	11:02	11:15
11:15	11:27	11:32	11:37	11:50
11:50	12:02	12:07	12:12	12:25
12:25	12:37	12:42	12:47	13:00
13:00	13:12	13:17	13:22	13:35
13:35	13:47	13:52	13:57	14:10
14:10	14:22	14:27	14:32	14:45
14:45	14:57	15:02	15:07	15:20
15:20	15:32	15:37	15:42	15:55
15:55	16:07	16:12	16:17	16:30
16:30	16:42	16:52	16:57	17:10
17:10	17:22	17:32	17:37	17:50
17:50	18:02	18:07	18:12	18:25
18:30	18:42	18:47	18:52	19:05
19:05	19:17	19:22	19:27	19:40
19:40	19:52	19:57	20:02	20:15
20:15	20:27	20:32	20:37	20:50
20:50	21:02	21:07	21:12	21:25

REGULAR ROUTING

CENTRE AVENIR CENTRE, Main, Highfield, Gordon, Weldon, Main, Vaughn Harvey, Gunningsville Bridge, Coverdale, PLACE RIVERVIEW PLACE, Coverdale, Trites, Whitepine, Cleveland, Pinewood, Pine Glen, Gunningsville, GUNNINGSVILLE/HILLSBOROUGH, Gunningsville Bridge, Vaughn Harvey, Main, CENTRE AVENIR CENTRE



Route 85 Riverview Connector Stops by day and Route

Board Count by Day 2025

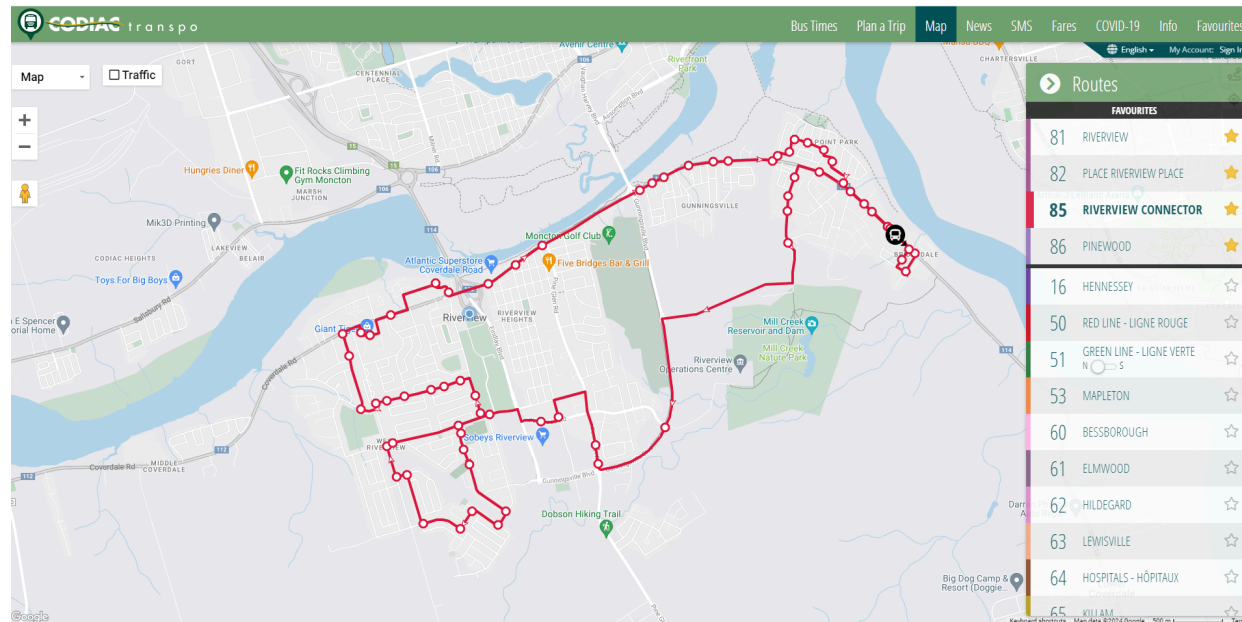
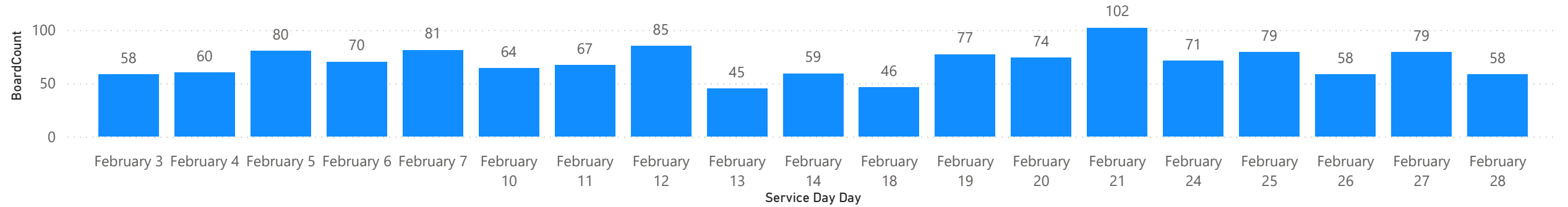

MONDAY – FRIDAY / LUNDI – VENDREDI 85 Riverview Connector

Place Riverview Place	promenade Crystal Drive	Gunningsville / Hillsborough	Riverlea / Hillsborough	Manning	Cleveland / Pinewood	Buckingham / Sussex	Place Riverview Place
>>>>	>>>>	>>>>	>>>>	6:25	6:48	6:58	7:08
7:08	7:10	7:15	7:21	7:25	7:48	7:58	8:08
8:08	8:10	8:15	8:21	8:25	8:48	8:58	9:08
9:08	9:10	9:15	9:21	9:25	9:48	9:58	10:08
10:08	10:10	10:15	10:21	10:25	10:48	10:58	11:08
11:08	11:10	11:15	11:21	11:25	11:48	11:58	12:08
12:08	12:10	12:15	12:21	12:25	12:48	12:58	13:08
13:08	13:10	13:15	13:21	13:25	13:48	13:58	14:08
14:08	14:10	14:15	14:21	14:25	14:48	14:58	15:08
15:08	15:10	15:15	15:21	15:25	15:48	15:58	16:08
16:08	16:10	16:15	16:21	16:25	16:48	16:58	17:08
17:08	17:10	17:15	17:21	17:25	17:48	17:58	18:08
18:08	18:10	18:15	18:21	18:25	18:48	18:58	19:08
19:08	19:10	19:15	19:21	19:25	19:48	19:58	20:08
20:08	20:10	20:15	20:21	20:25	20:48	20:58	21:08
21:08	21:10	21:15	21:21	21:25	21:48	21:58	22:08

REGULAR ROUTING

PLACE RIVERVIEW PLACE, Coverdale, Strathmore, Suffolk, Lakeview Tower, PROM, CRYSTAL DR, Coverdale, Hillsborough, HILLSBOROUGH/GUNNINGSVILLE, Point Park, Nowlan, Avondale, Darwin, Emery, Birkdale, Muncey, Riverlea, RIVERLEA / HILLSBOROUGH, Hillsborough, Hiltz, Vernon, MANNING, Hillsborough, Runnymede, Bridgedale, Gunningsville, Pine Glen, Whitepine, Cleveland, Pinewood, Findlay, Whitepine, Henderson, Lawson, Irving, Frost, Callowhill, Tobias, Callaghan, Trites, Whitepine, BUCKINGHAM, SUSSEX, Trites, Waterfall, Wilson, Coverdale, PLACE RIVERVIEW PLACE



Route 82 Place Riverview Place Stops by day and Route

Board Count by Day 2025

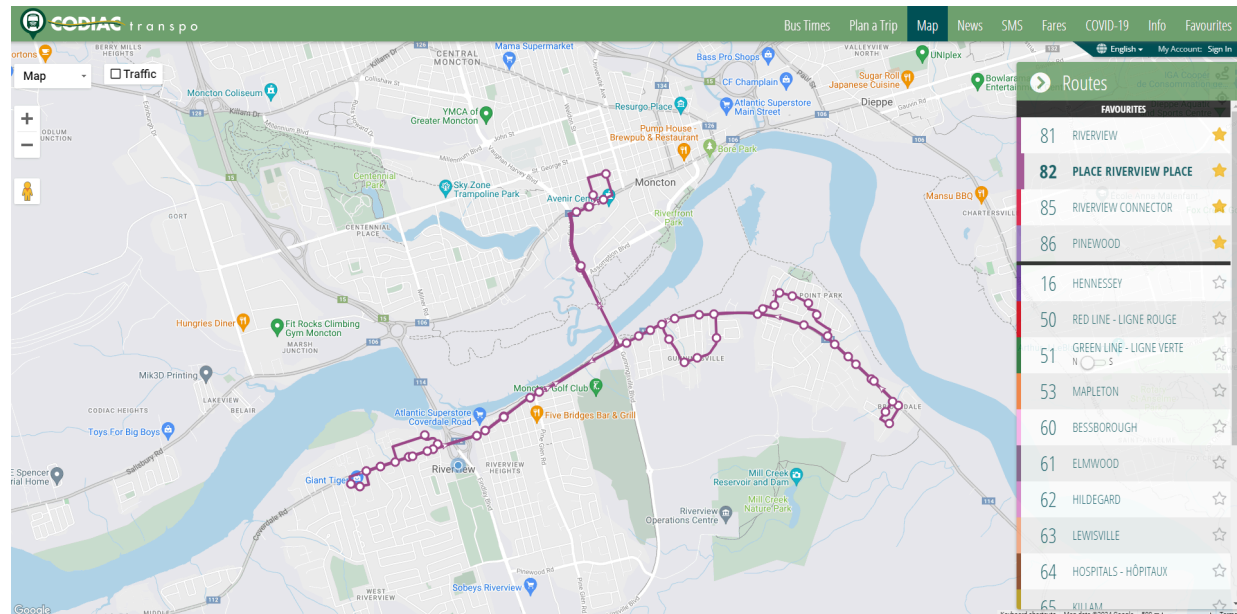
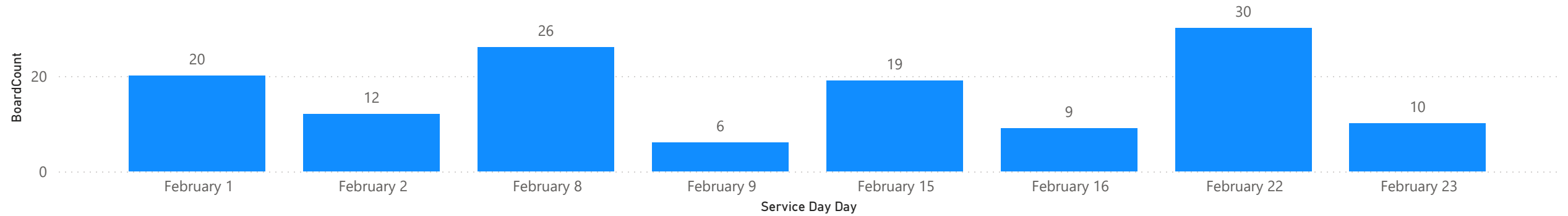

SATURDAY / SAMEDI 82 RIVERVIEW PLACE

Centre Avenir Centre	Place Riverview Place	prom. Crystal Drive	Riverlea	Manning / Hillsborough	Leonard	Place Riverview Place	Centre Avenir Centre
9:30	9:43	9:45	9:51	9:54	10:00	10:15	10:30
13:30	13:43	13:45	13:51	13:54	14:00	14:15	14:30

SUNDAY / DIMANCHE 82 RIVERVIEW PLACE

12:30	12:43	12:45	12:51	12:54	13:00	13:15	13:30
-------	-------	-------	-------	-------	-------	-------	-------

Route / Trajet

CENTRE AVENIR CENTRE, Main, Highfield, Gordon, Weldon, Main, Vaughan Harvey, Gunningsville Bridge, Coverdale, PLACE RIVERVIEW PLACE, Coverdale, Strathmore, Suffolk, Lakeview Tower, PROM. CRYSTAL DR, Coverdale, Hillsborough, Point Park, Nowlan, Avondale, Darwin, Emery, Birkdale, Muncey, Riverlea, RIVERLEA / HILLSBOROUGH, Hillsborough, Hiltz, Vernon, MANNING Hillsborough, Old Coach, LEONARD, Hillsborough, Coverdale, PLACE RIVERVIEW PLACE, Coverdale, Gunningsville Bridge, Main, CENTRE AVENIR CENTRE



Route 81 Riverview Stops by day and Route

Board Count by Day 2025

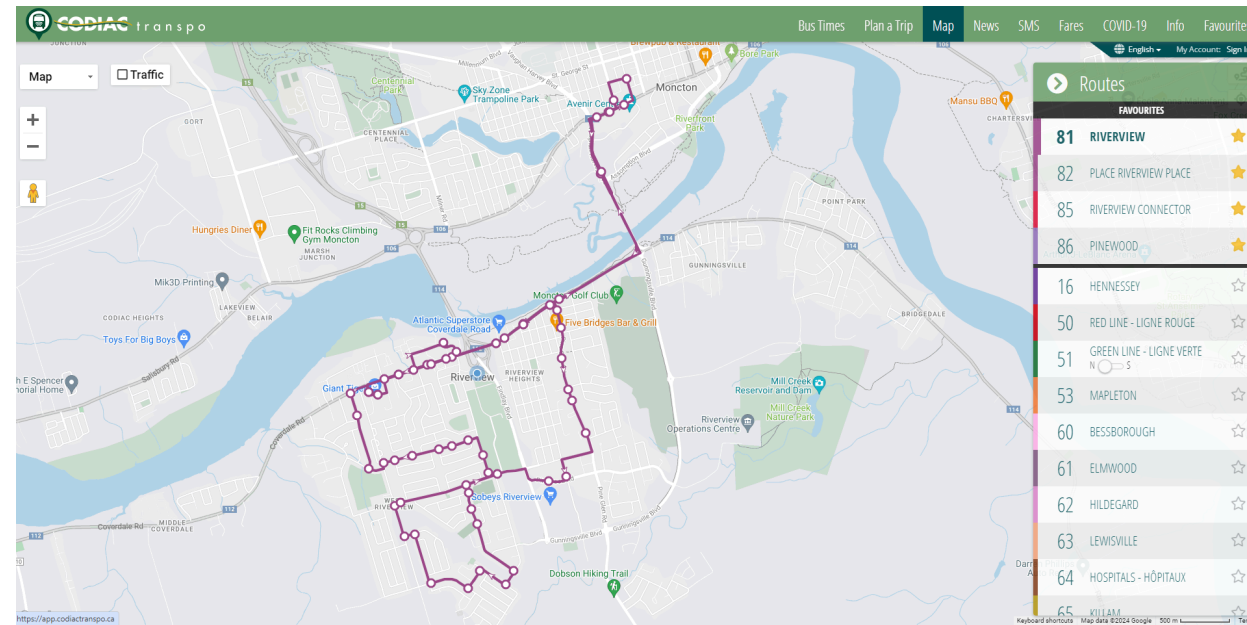
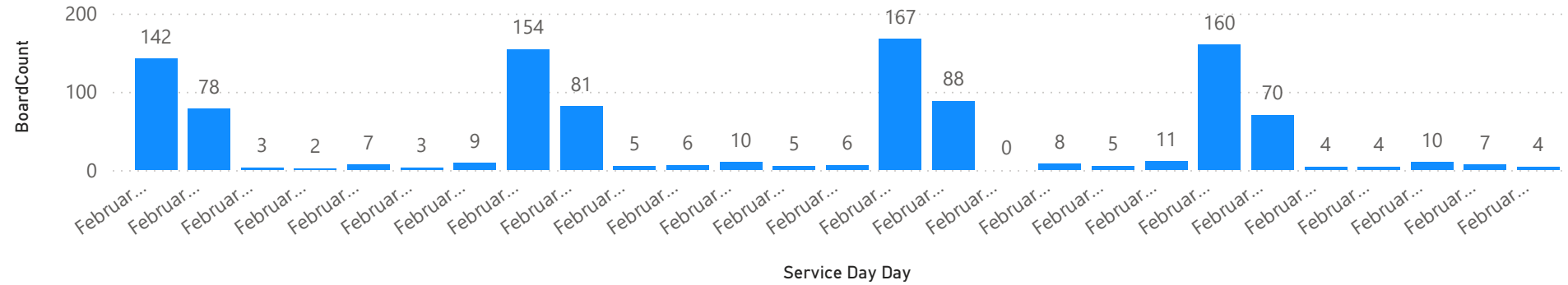

CODIAC

transpo.ca

MONDAY – FRIDAY / LUNDI – VENDREDI

81 Riverview					
Centre Avenir Centre	Manning / Hillsborough	Cleveland / Pinewood	Buckingham / Sussex	Place Riverview Place	Centre Avenir Centre
21:30	21:40	21:45	21:55	22:15	22:30

CENTRE AVENIR CENTRE, Main, Highfield, Gordon, Weldon, Main, Vaughan Harvey, Gunningsville Bridge, Hillsborough, Hiltz, Vernon, MANNING, HILLSBOROUGH, Coverdale, Pine Glen, Whitepine, Cleveland, Pinewood, Findlay, Whitepine, Henderson, Lawson, Irving, Frost, Callowhill, Tobias, Callaghan, Trites, Whitepine, BUCKINGHAM, SUSSEX, Trites, Waterfall, Wilson, Coverdale, PLACE RIVERVIEW PLACE, Coverdale, Gunningsville Bridge, Main, CENTRE AVENIR CENTRE

SATURDAY / SAMEDI

81 Riverview

Centre Avenir Centre	Place Riverview Place	promenade Crystal Drive	Cleveland / Pinewood	Buckingham / Sussex	Place Riverview Place	Centre Avenir Centre
6:30	6:43	6:45	6:50	7:05	7:15	7:30
7:30	7:43	7:45	7:50	8:05	8:15	8:30
8:30	8:43	8:45	8:50	9:05	9:15	9:30
10:30	10:43	10:45	10:50	11:05	11:15	11:30
11:30	11:43	11:45	11:50	12:05	12:15	12:30
12:30	12:43	12:45	12:50	13:05	13:15	13:30
14:30	14:43	14:45	14:50	15:05	15:15	15:30
15:30	15:43	15:45	15:50	16:05	16:15	16:30
16:30	16:43	16:45	16:50	17:05	17:15	17:30
17:30	17:43	17:45	17:50	18:05	18:15	18:30
18:30	18:43	18:45	18:50	19:05	19:15	19:30
19:30	19:43	19:45	19:50	20:05	20:15	20:30
20:30	20:43	20:45	20:50	21:05	21:15	21:30
21:30					21:15	22:30

See 21:30 route below/Voir trajet 21:30 ci-dessous

SUNDAY / DIMANCHE

81 Riverview

Centre Avenir Centre	Place Riverview Place	promenade Crystal Drive	Cleveland / Pinewood	Buckingham / Sussex	Place Riverview Place	Centre Avenir Centre
10:30	10:43	10:45	10:50	11:05	11:15	11:30
11:30	11:43	11:45	11:50	12:05	12:15	12:30
13:30	13:43	13:45	13:50	14:05	14:15	14:30
14:30	14:43	14:45	14:50	15:05	15:15	15:30
15:30	15:43	15:45	15:50	16:05	16:15	16:30
16:30	16:43	16:45	16:50	17:05	17:15	17:30
17:30	17:43	17:45	17:50	18:05	18:10	18:30

Route / Trajet

CENTRE AVENIR CENTRE, Main, Highfield, Gordon, Weldon, Main, Vaughan Harvey, Gunningsville Bridge, Coverdale, PLACE RIVERVIEW PLACE, Coverdale, Strathmore, Suffolk, Lakeview Tower, PROM, CRYSTAL DR, Coverdale, Pine Glen, Whitepine, Cleveland, Pinewood, Findlay, Whitepine, Henderson, Lawson, Irving, Frost, Callowhill, Tobias, Callaghan, Trites, Whitepine, BUCKINGHAM, SUSSEX, Trites, Waterfall, Wilson, Coverdale, PLACE RIVERVIEW PLACE, Coverdale, Gunningsville Bridge, Main, CENTRE AVENIR CENTRE

Place Riverview Place	Manning / Hillsborough	Centre Avenir Centre
18:10	18:20	18:30

PLACE RIVERVIEW PLACE, Coverdale, Hillsborough, Hiltz, Vernon, MANNING, HILLSBOROUGH RD, Gunningsville Bridge, Vaughan Harvey, Main St, CENTRE AVENIR CENTRE