

2024 Codiak Ridership

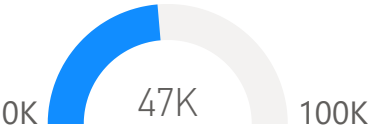

2024 Boards (On) to date



May 2024 numbers are up approximately 600 over April 2024, Trending better than 2023.
May 2024 numbers are up approximately 4400 vs May 2023.

- Daily average riders are holding strong for 2024.
- Set a target goal of 100k riders for 2024, (10%) increase.
- On target to beat the 10% increase anticipated for 2024.



2023 Boards (On)

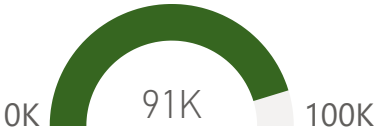

Board Count by Month 2024

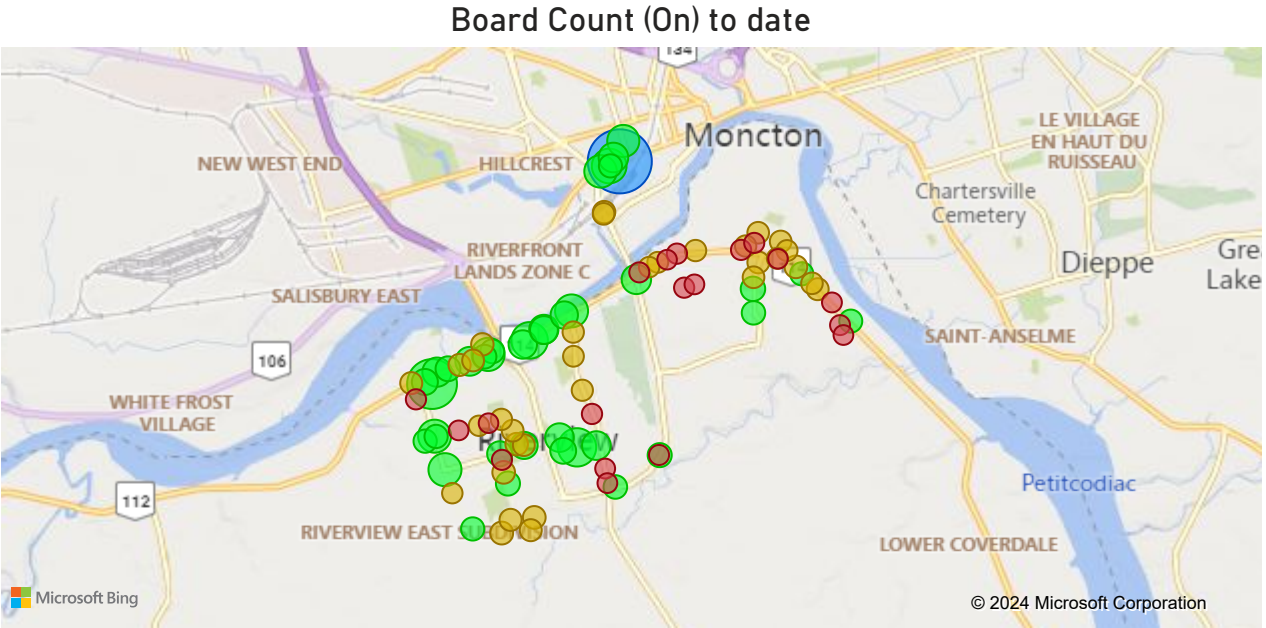
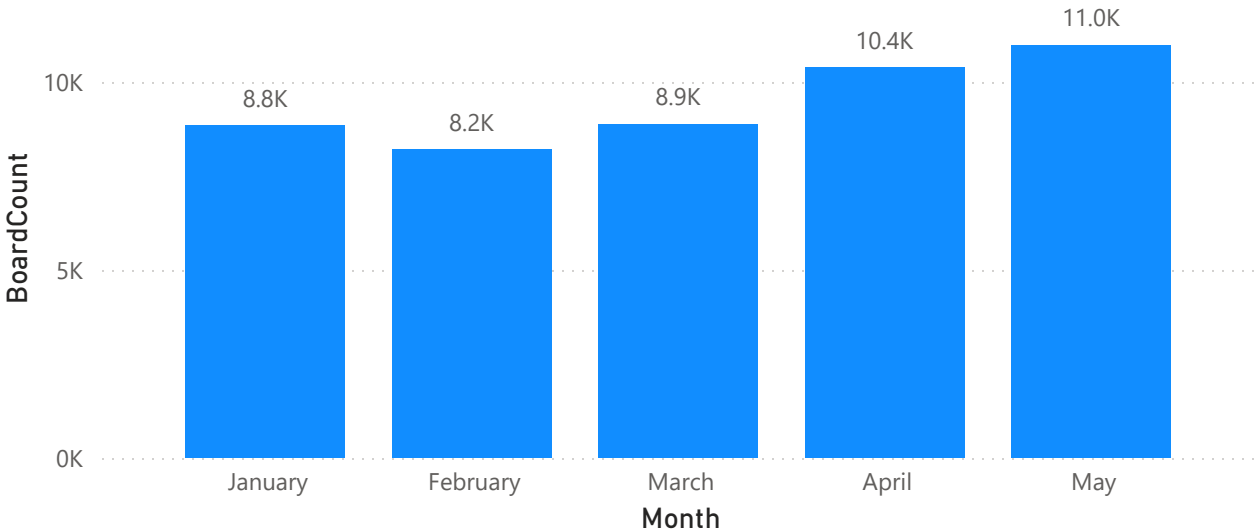

Green - 100+ Yellow - 10 - 99 Red 1-9

Board Count by Month 2023

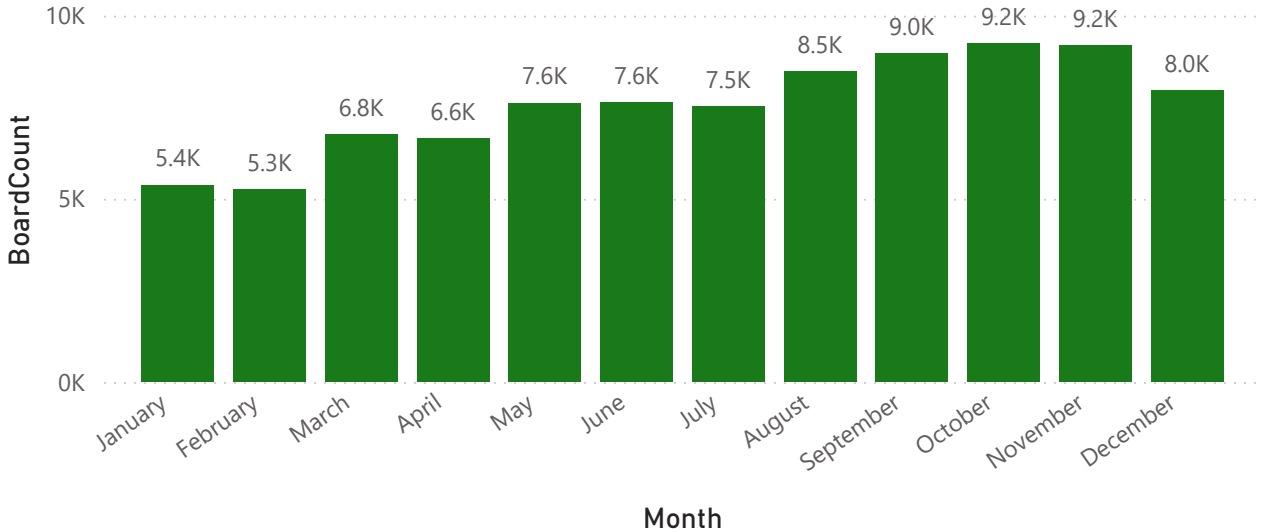



2024 vs 2023 Ridership by Day Breakdown (All Routes) - Current Month



Board Count by Day 2024

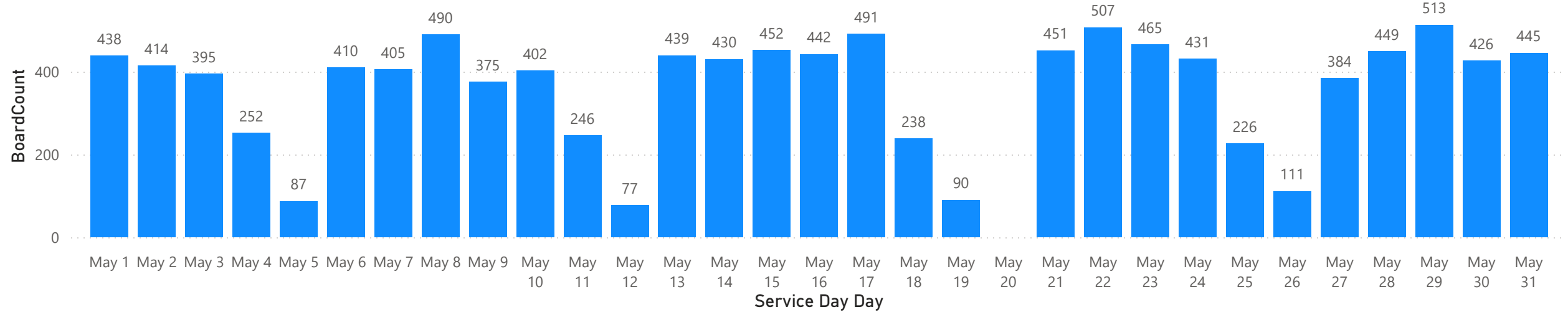

Board Count by Day 2023

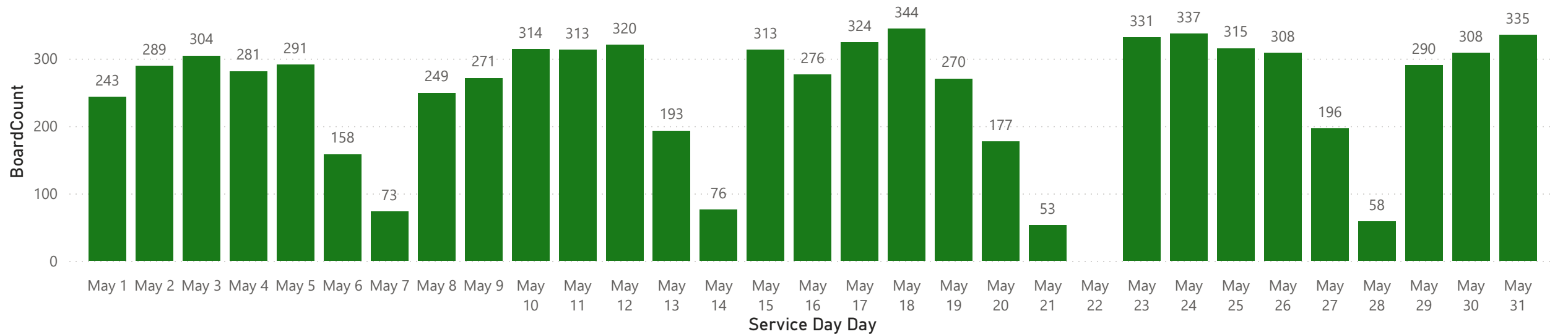

YTD Days Serviced

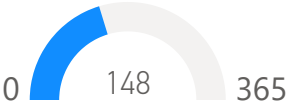

Board Count by Stop Name and Average Daily Board Count to date

Top 25 Stops

StopName	BoardCount
1110 Main	14516
720 Coverdale	6764
Cleveland/Pinewood	2632
Coverdale / Wedgewood	2165
1167 Main	1729
Coverdale / Crystal	1399
Trites / Sussex	1372
Whitepine / Trites	1372
Coverdale / Pine Glen	1367
Main / Vaughan Harvey	1242
Highfield / Gordon	1197
40 Weldon	778
Gunningsville / Hillsborough	751
Coverdale / Biggs	721
391 Coverdale	713
683 Coverdale	665
Pinewood / Pine Glen	645
529 Whitepine	636
438 Coverdale	608
402 Coverdale	532
334 Coverdale	475
Whitepine / Lawson	449
Riverview Mall Entrance	332
528 Pinewood	314
Whitepine / Henderson	242
Total	47272



2024 to date
Average Riders
per day by board counts

2023 - 255
YTD 2024 - 319



Stops showing 0 board counts does not indicate the route is not successful. Other stop counts in the area on that route should be considered before that conclusion.

Lowest 25 Stops

StopName	BoardCount
103 Sussex	0
128 Leonard	0
27 Pine Glen	0
750 Hillsborough	0
Darwin / Bloor	0
Old Coach / Hillsborough	0
Old Coach / Sanford	0
Pine Glen / Glenview	0
Tobias / Callaghan	0
153 Sussex	1
Hillsborough / Sawgrass	1
Leonard / Hillsborough	1
Trites / Whitepine	1
123 Sussex	2
54 Hiltz	2
Old Coach / Wendell	2
Pine Glen / Gunningsville	2
745 Hillsborough	3
Pine Glen / St Martins	3
33 Manning	4
Gunningsville / Pinewood	5
Hillsborough / Gunningsville	5
17 Avondale	6
Henderson / Brewster	6
Total	47272

Ridership by Bus Route 2024 to date

BoardCount by RouteName

Top Routes ● Pinewood ● Riverview ● Riverview Connector ● Place Riverview Place



Pinewood - Route 86
Riverview - Route 81
Riverview Connector - Route 85
Place Riverview - Route 82





Route 86 Pinewood Stops by day and Route

Board Count by Day 2024

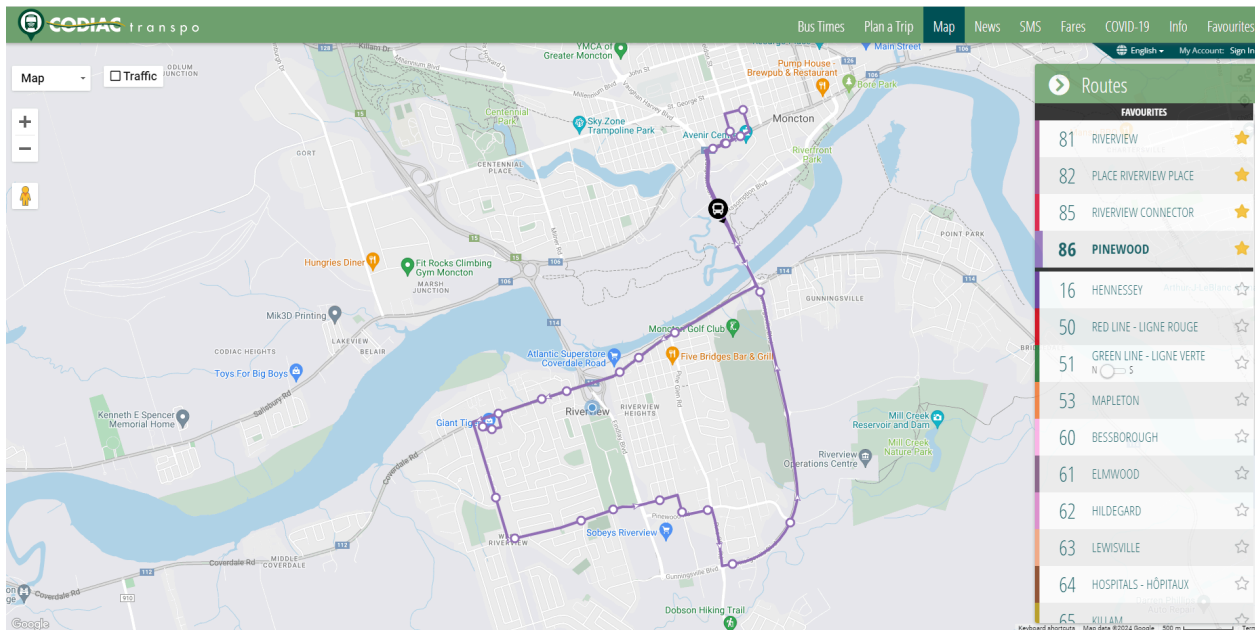
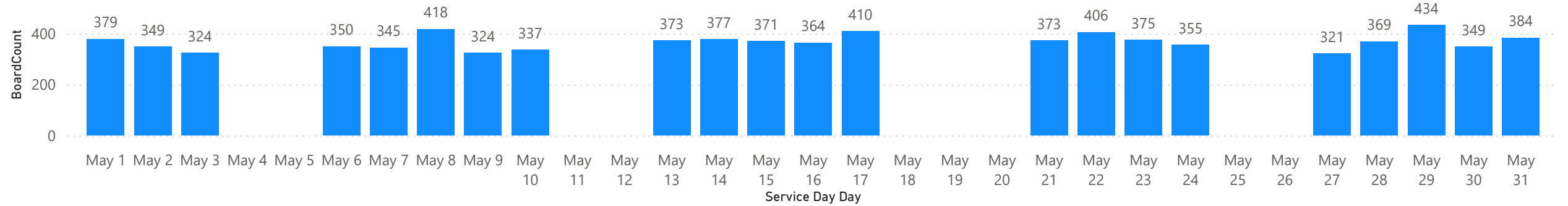

MONDAY – FRIDAY / LUNDI – VENDREDI 86 Pinewood

Centre Avenir Centre	Place Riverview Place	Cleveland / Pinewood	Gunningsville / Hillsborough	Centre Avenir Centre
5:45	5:57	6:02	6:07	6:20
6:20	6:32	6:37	6:42	6:55
6:55	7:07	7:12	7:17	7:30
7:30	7:42	7:52	7:57	8:10
8:10	8:22	8:32	8:37	8:50
8:50	9:02	9:12	9:17	9:30
9:30	9:42	9:47	9:52	10:05
10:05	10:17	10:22	10:27	10:40
10:40	10:52	10:57	11:02	11:15
11:15	11:27	11:32	11:37	11:50
11:50	12:02	12:07	12:12	12:25
12:25	12:37	12:42	12:47	13:00
13:00	13:12	13:17	13:22	13:35
13:35	13:47	13:52	13:57	14:10
14:10	14:22	14:27	14:32	14:45
14:45	14:57	15:02	15:07	15:20
15:20	15:32	15:37	15:42	15:55
15:55	16:07	16:12	16:17	16:30
16:30	16:42	16:52	16:57	17:10
17:10	17:22	17:32	17:37	17:50
17:50	18:02	18:07	18:12	18:25
18:30	18:42	18:47	18:52	19:05
19:05	19:17	19:22	19:27	19:40
19:40	19:52	19:57	20:02	20:15
20:15	20:27	20:32	20:37	20:50
20:50	21:02	21:07	21:12	21:25

REGULAR ROUTING

CENTRE AVENIR CENTRE, Main, Highfield, Gordon, Weldon, Main, Vaughan Harvey, Gunningsville Bridge, Coverdale, PLACE RIVERVIEW PLACE, Coverdale, Trites, Whitepine, Cleveland, Pinewood, Pine Glen, Gunningsville, GUNNINGSVILLE/HILLSBOROUGH, Gunningsville Bridge, Vaughn Harvey, Main, CENTRE AVENIR CENTRE



Route 85 Riverview Connector Stops by day and Route

Board Count by Day 2024

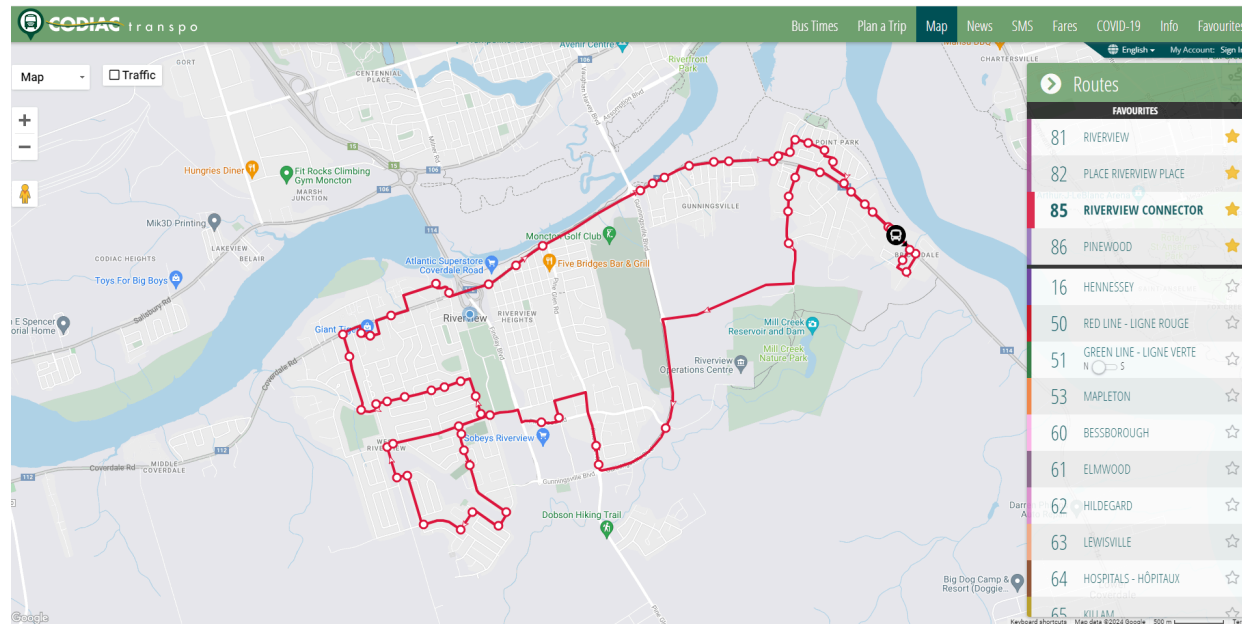
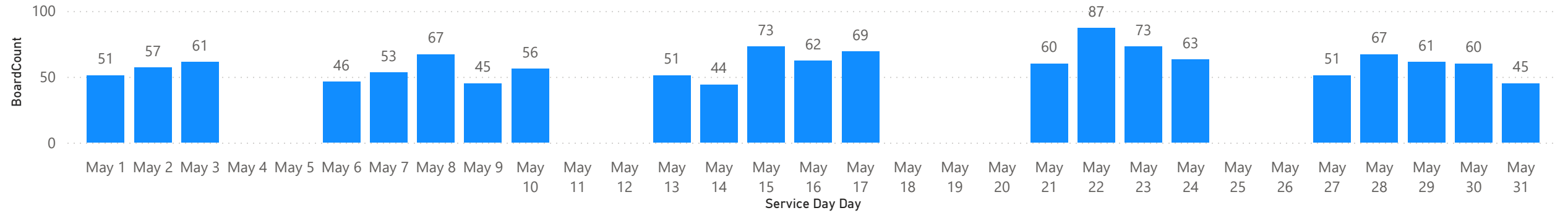

MONDAY – FRIDAY / LUNDI – VENDREDI 85 Riverview Connector

Place Riverview Place	promenade Crystal Drive	Gunningsville / Hillsborough	Riverlea / Hillsborough	Manning	Cleveland / Pinewood	Buckingham / Sussex	Place Riverview Place
>>>>	>>>>	>>>>	>>>>	6:25	6:48	6:58	7:08
7:08	7:10	7:15	7:21	7:25	7:48	7:58	8:08
8:08	8:10	8:15	8:21	8:25	8:48	8:58	9:08
9:08	9:10	9:15	9:21	9:25	9:48	9:58	10:08
10:08	10:10	10:15	10:21	10:25	10:48	10:58	11:08
11:08	11:10	11:15	11:21	11:25	11:48	11:58	12:08
12:08	12:10	12:15	12:21	12:25	12:48	12:58	13:08
13:08	13:10	13:15	13:21	13:25	13:48	13:58	14:08
14:08	14:10	14:15	14:21	14:25	14:48	14:58	15:08
15:08	15:10	15:15	15:21	15:25	15:48	15:58	16:08
16:08	16:10	16:15	16:21	16:25	16:48	16:58	17:08
17:08	17:10	17:15	17:21	17:25	17:48	17:58	18:08
18:08	18:10	18:15	18:21	18:25	18:48	18:58	19:08
19:08	19:10	19:15	19:21	19:25	19:48	19:58	20:08
20:08	20:10	20:15	20:21	20:25	20:48	20:58	21:08
21:08	21:10	21:15	21:21	21:25	21:48	21:58	22:08

REGULAR ROUTING

PLACE RIVERVIEW PLACE, Coverdale, Strathmore, Suffolk, Lakeview Tower, PROM. CRYSTAL DR, Coverdale, Hillsborough, HILLSBOROUGH/GUNNINGSVILLE, Point Park, Nowlan, Avondale, Darwin, Emery, Birkdale, Muncey, Riverlea, RIVERLEA / HILLSBOROUGH, Hillsborough, Hiltz, Vernon, MANNING, Hillsborough, Runnymede, Bridgedale, Gunningsville, Pine Glen, Whitepine, Cleveland, Pinewood, Findlay, Whitepine, Henderson, Lawson, Irving, Frost, Callowhill, Tobias, Callaghan, Trites, Whitepine, BUCKINGHAM, SUSSEX, Trites, Waterfall, Wilson, Coverdale, PLACE RIVERVIEW PLACE



Route 82 Place Riverview Place Stops by day and Route

Board Count by Day 2024

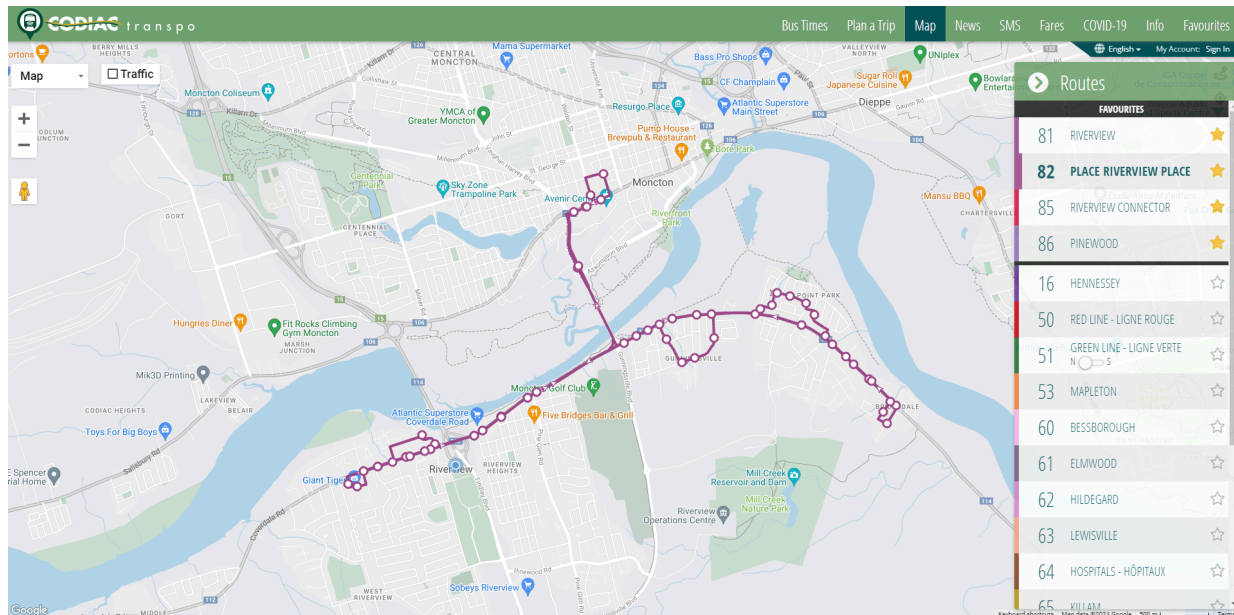
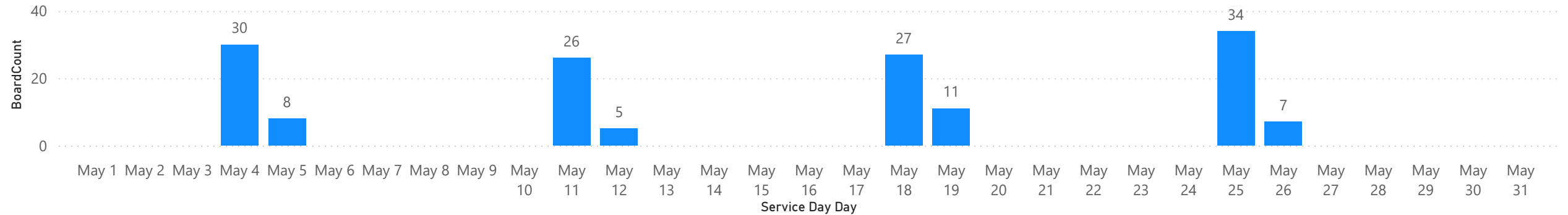

SATURDAY / SAMEDI 82 RIVERVIEW PLACE

Centre Avenir Centre	Place Riverview Place	prom. Crystal Drive	Riverlea	Manning / Hillsborough	Leonard	Place Riverview Place	Centre Avenir Centre
9:30	9:43	9:45	9:51	9:54	10:00	10:15	10:30
13:30	13:43	13:45	13:51	13:54	14:00	14:15	14:30

SUNDAY / DIMANCHE 82 RIVERVIEW PLACE

12:30	12:43	12:45	12:51	12:54	13:00	13:15	13:30
-------	-------	-------	-------	-------	-------	-------	-------

Route / Trajet

CENTRE AVENIR CENTRE, Main, Highfield, Gordon, Weldon, Main, Vaughan Harvey, Gunningsville Bridge, Coverdale, PLACE RIVERVIEW PLACE, Coverdale, Strathmore, Suffolk, Lakeview Tower, PROM. CRYSTAL DR, Coverdale, Hillsborough, Point Park, Nowlan, Avondale, Darwin, Emery, Birkdale, Muncey, Riverlea, RIVERLEA / HILLSBOROUGH, Hillsborough, Hiltz, Vernon, MANNING Hillsborough, Old Coach, LEONARD, Hillsborough, Coverdale, PLACE RIVERVIEW PLACE, Coverdale, Gunningsville Bridge, Main, CENTRE AVENIR CENTRE



Route 81 Riverview Stops by day and Route

Board Count by Day 2024

