

# 2024 Codiac Ridership

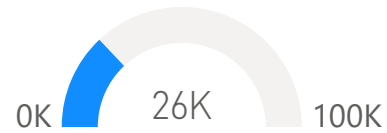

2024 Boards (On) to date



2023 Boards (On)

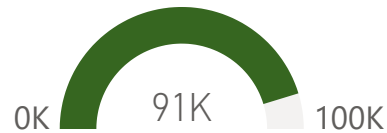

March 2024 numbers are up approximately 600 over February 2024, Trending the same trend as 2023.  
 March 2024 numbers are up approximately 2000 vs March 2023.  
 No bus service March 29th and 31st for Easter

- Daily average riders are holding strong for 2024.
- Set a target goal of 100k riders for 2024, (10%) increase.
- On target to beat the 10% increase anticipated for 2024.

## Board Count by Month 2024

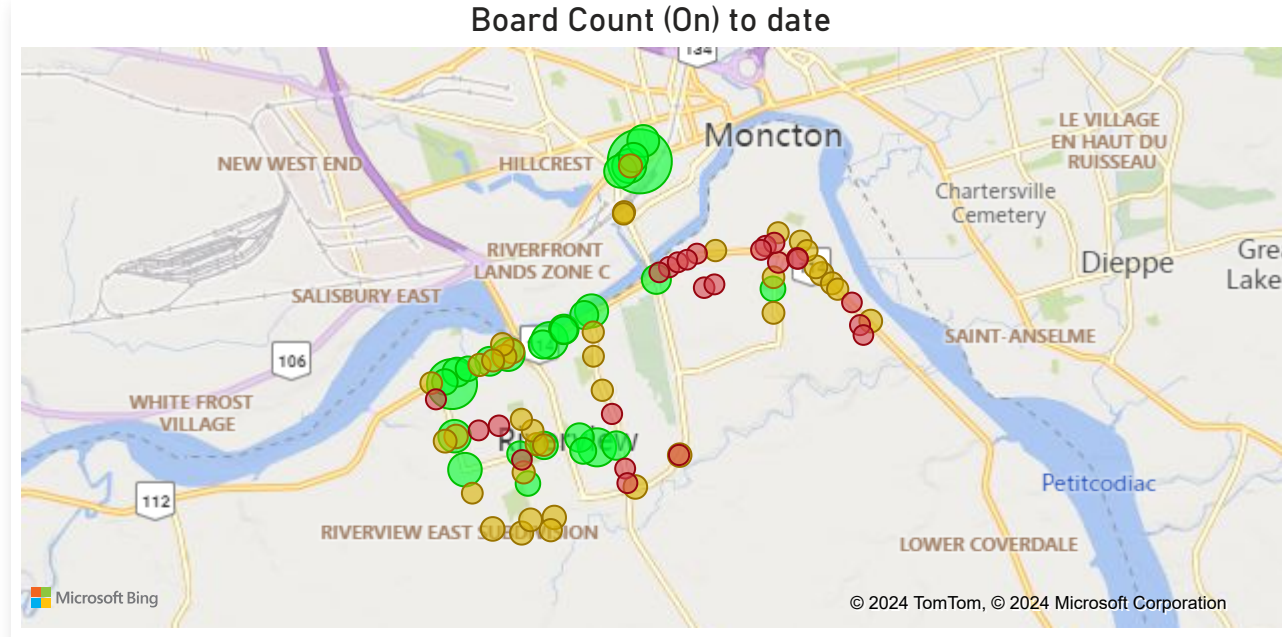
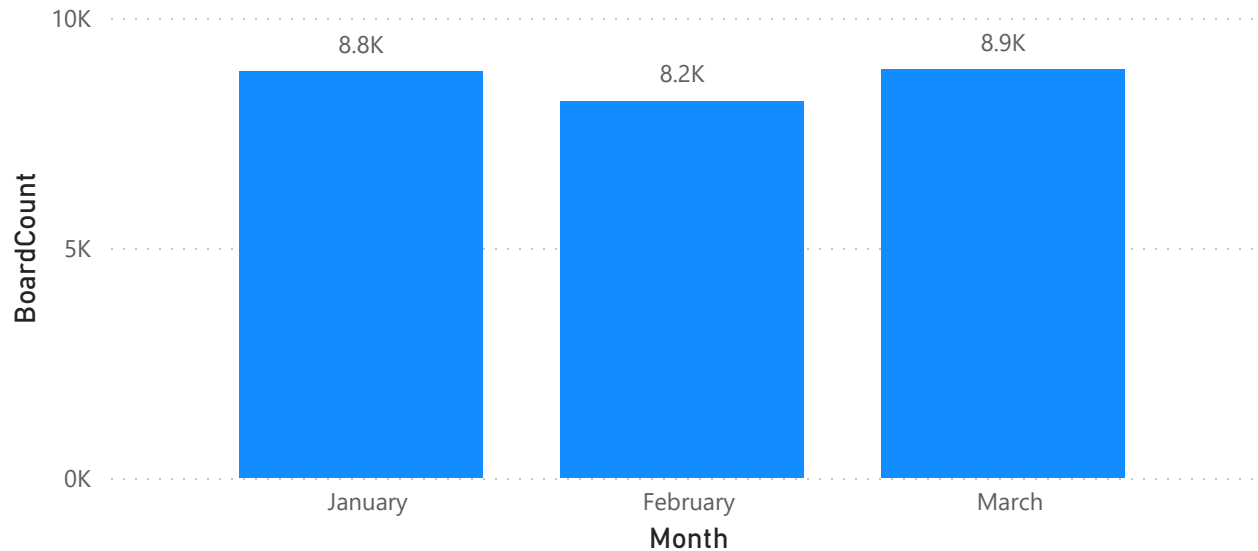

Green - 100+ Yellow - 10 - 99 Red 1-9

## Board Count by Month 2023

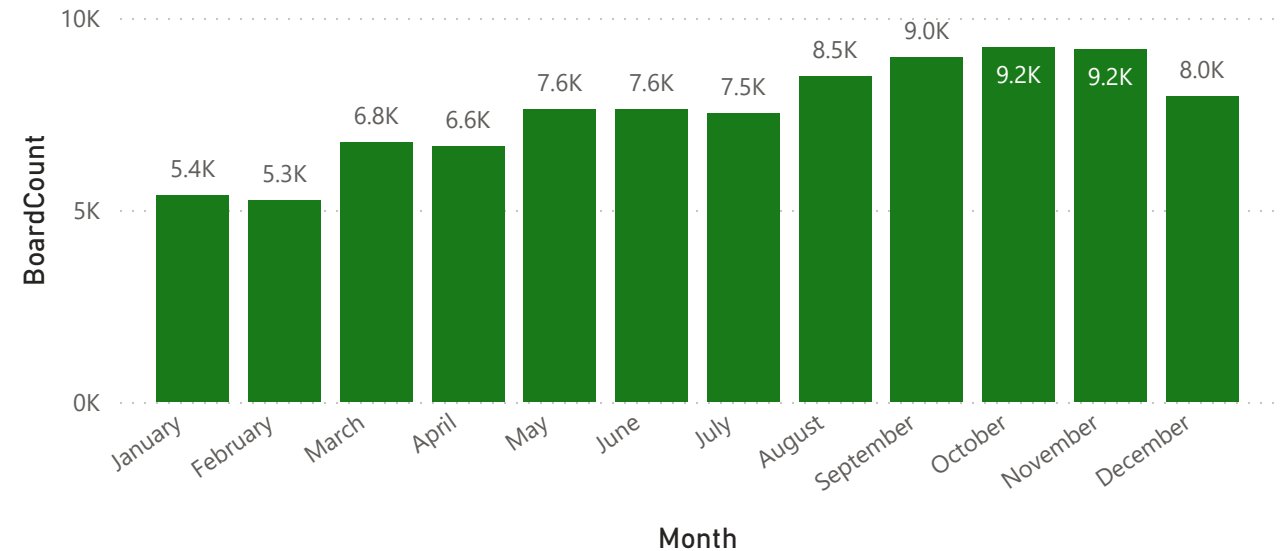



## 2024 vs 2023 Ridership by Day Breakdown (All Routes) - March



**Board Count by Day 2024**

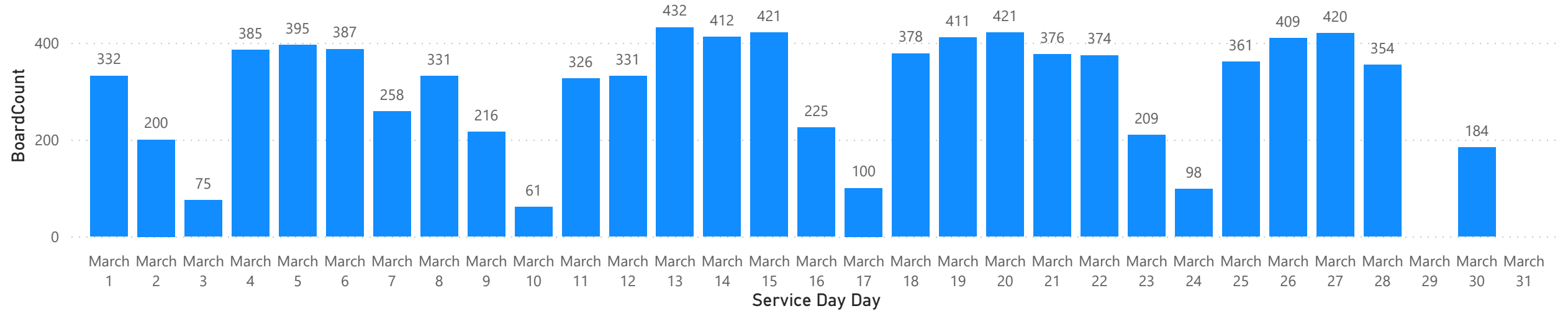

**Board Count by Day 2023**

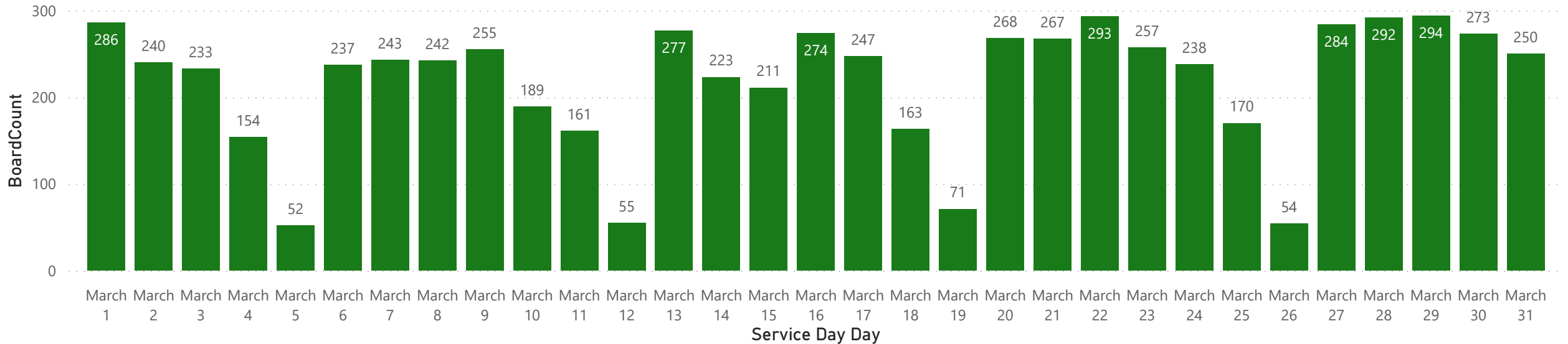

YTD Days Serviced



## Board Count by Stop Name and Average Daily Board Count to date

### Top 25 Stops

StopName	BoardCount
1110 Main	8025
720 Coverdale	3781
Cleveland/Pinewood	1417
Coverdale / Wedgewood	1199
1167 Main	870
Whitepine / Trites	820
Coverdale / Crystal	772
Coverdale / Pine Glen	771
Trites / Sussex	706
Main / Vaughan Harvey	704
Highfield / Gordon	632
391 Coverdale	417
40 Weldon	393
Gunningsville / Hillsborough	384
Coverdale / Biggs	375
683 Coverdale	369
529 Whitepine	349
Pinewood / Pine Glen	337
438 Coverdale	315
334 Coverdale	307
Whitepine / Lawson	268
402 Coverdale	251
528 Pinewood	180
Riverview Mall Entrance	159
Whitepine / Henderson	125
<b>Total</b>	<b>25908</b>



**2024 to date**  
Average Riders  
per day by board counts

**2023 - 255**  
**YTD 2024 - 294**



Stops showing 0 board counts does not indicate the route is not successful. Other stop counts in the area on that route should be considered before that conclusion.

### Lowest 25 Stops

StopName	BoardCount
103 Sussex	0
128 Leonard	0
153 Sussex	0
27 Pine Glen	0
750 Hillsborough	0
Darwin / Bloor	0
Old Coach / Hillsborough	0
Old Coach / Sanford	0
Pine Glen / Glenview	0
Tobias / Callaghan	0
Trites / Whitepine	0
54 Hiltz	1
745 Hillsborough	1
Henderson / Brewster	1
Hillsborough / Gunningsville	1
Hillsborough / Sawgrass	1
Leonard / Hillsborough	1
123 Sussex	2
500 Hillsborough	2
Hillsborough / Chesswood	2
Hillsborough / Howard	2
Old Coach / Wendell	2
Pine Glen / Gunningsville	2
Pine Glen / St Martins	2
<b>Total</b>	<b>25908</b>

# Ridership by Bus Route 2024 to date

BoardCount by RouteName

Top Routes ● Pinewood ● Riverview ● Riverview Connector ● Place Riverview Place



Pinewood - Route 86

Riverview - Route 81

Riverview Connector - Route 85

Place Riverview - Route 82





# Route 86 Pinewood Stops by day and Route

Board Count by Day 2024

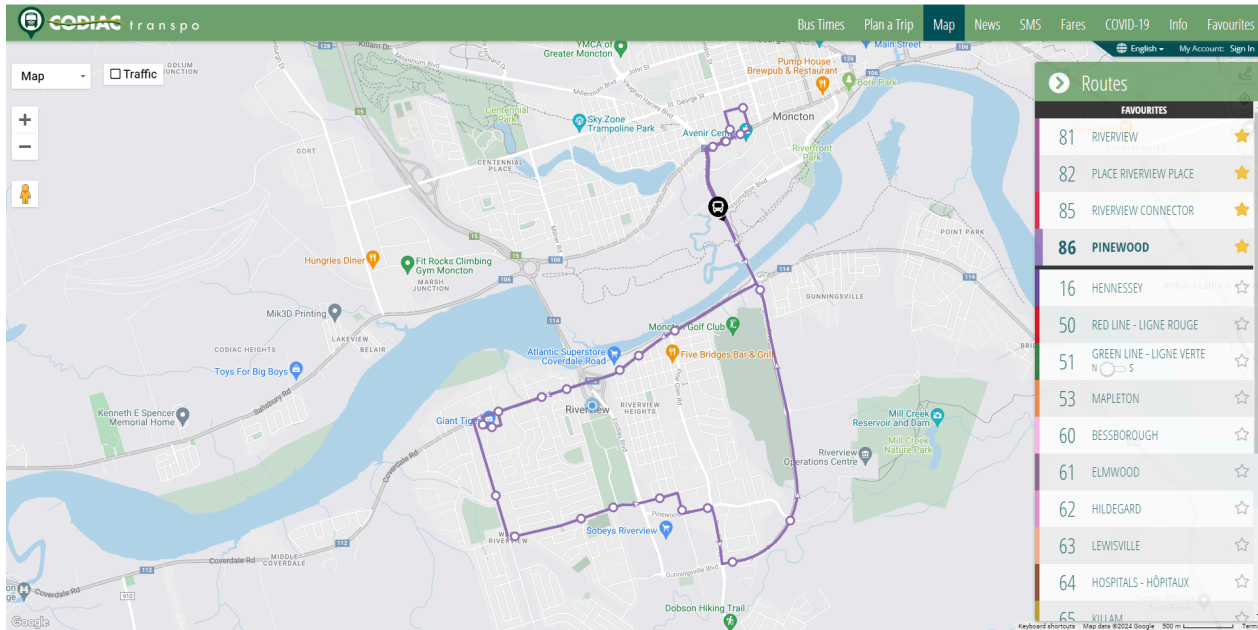
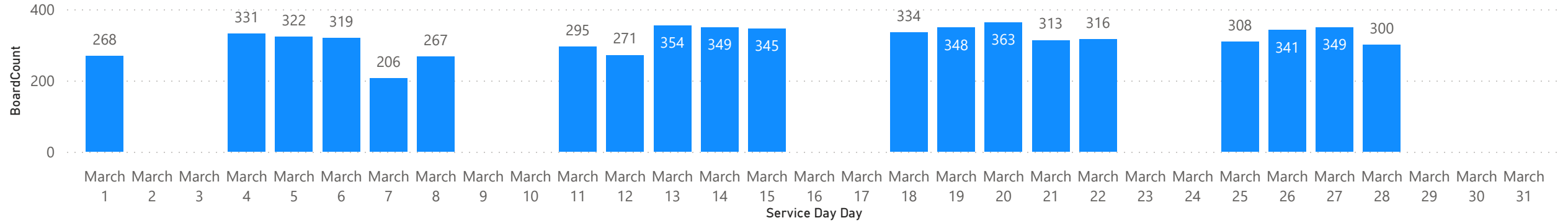

**CODIAC**  
transpo.ca

**MONDAY – FRIDAY / LUNDI – VENDREDI**  
**86 Pinewood**

Centre Avenir Centre	Place Riverview Place	Cleveland / Pinewood	Gunningsville / Hillsborough	Centre Avenir Centre
5:45	5:57	6:02	6:07	6:20
6:20	6:32	6:37	6:42	6:55
6:55	7:07	7:12	7:17	7:30
7:30	7:42	7:52	7:57	8:10
8:10	8:22	8:32	8:37	8:50
8:50	9:02	9:12	9:17	9:30
9:30	9:42	9:47	9:52	10:05
10:05	10:17	10:22	10:27	10:40
10:40	10:52	10:57	11:02	11:15
11:15	11:27	11:32	11:37	11:50
11:50	12:02	12:07	12:12	12:25
12:25	12:37	12:42	12:47	13:00
13:00	13:12	13:17	13:22	13:35
13:35	13:47	13:52	13:57	14:10
14:10	14:22	14:27	14:32	14:45
14:45	14:57	15:02	15:07	15:20
15:20	15:32	15:37	15:42	15:55
15:55	16:07	16:12	16:17	16:30
16:30	16:42	16:52	16:57	17:10
17:10	17:22	17:32	17:37	17:50
17:50	18:02	18:07	18:12	18:25
18:30	18:42	18:47	18:52	19:05
19:05	19:17	19:22	19:27	19:40
19:40	19:52	19:57	20:02	20:15
20:15	20:27	20:32	20:37	20:50
20:50	21:02	21:07	21:12	21:25

**REGULAR ROUTING**  
CENTRE AVENIR CENTRE, Main, Highfield, Gordon, Weldon, Main, Vaughan Harvey, Gunningsville Bridge, Coverdale, PLACE RIVERVIEW PLACE, Coverdale, Trites, Whitepine, Cleveland, Pinewood, Pine Glen, Gunningsville, GUNNINGSVILLE/HILLSBOROUGH, Gunningsville Bridge, Vaughn Harvey, Main, CENTRE AVENIR CENTRE



# Route 85 Riverview Connector Stops by day and Route

Board Count by Day 2024

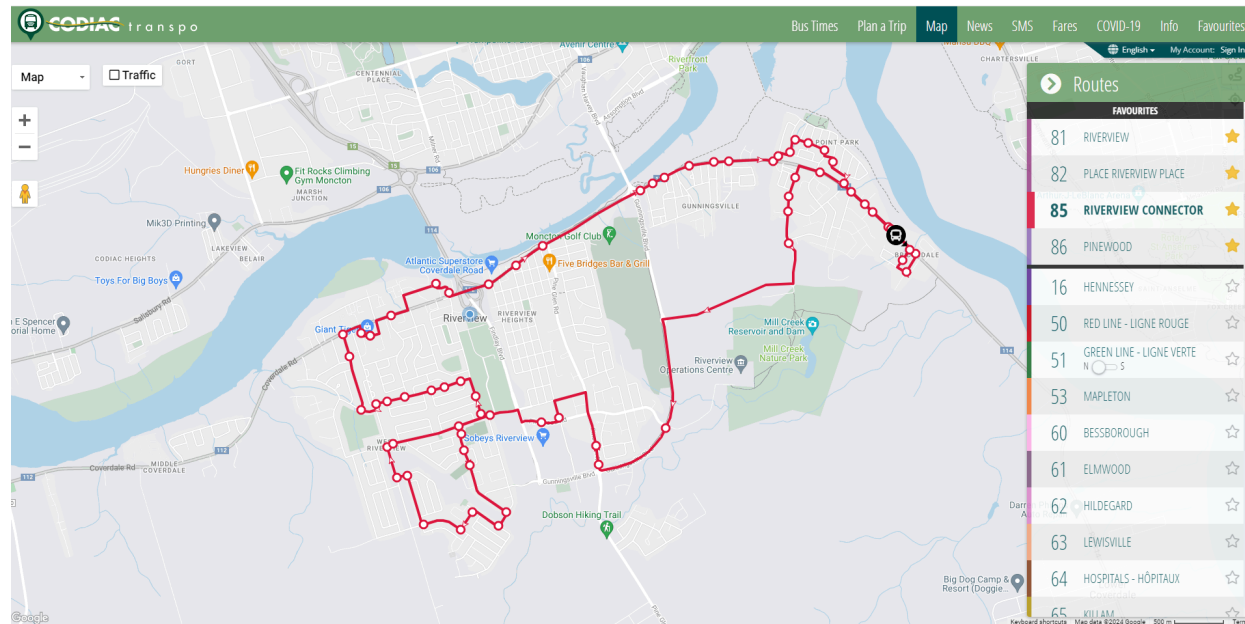
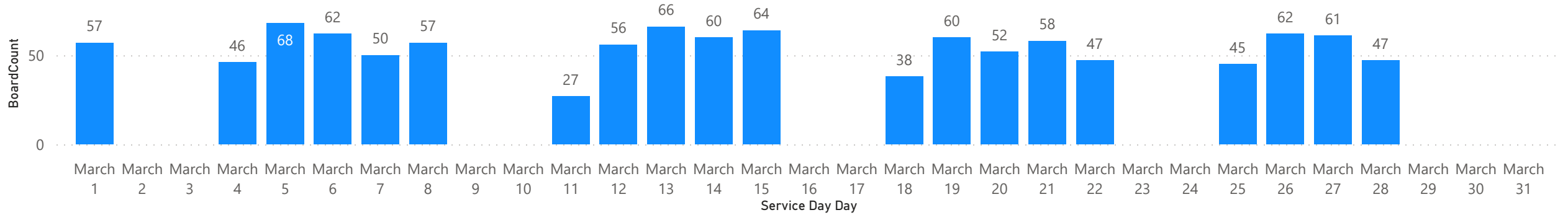

## MONDAY – FRIDAY / LUNDI – VENDREDI 85 Riverview Connector

Place Riverview Place	promenade Crystal Drive	Gunningsville / Hillsborough	Riverlea / Hillsborough	Manning	Cleveland / Pinewood	Buckingham / Sussex	Place Riverview Place
>>>>>	>>>>>	>>>>>	>>>>>	6:25	6:48	6:58	7:08
7:08	7:10	7:15	7:21	7:25	7:48	7:58	8:08
8:08	8:10	8:15	8:21	8:25	8:48	8:58	9:08
9:08	9:10	9:15	9:21	9:25	9:48	9:58	10:08
10:08	10:10	10:15	10:21	10:25	10:48	10:58	11:08
11:08	11:10	11:15	11:21	11:25	11:48	11:58	12:08
12:08	12:10	12:15	12:21	12:25	12:48	12:58	13:08
13:08	13:10	13:15	13:21	13:25	13:48	13:58	14:08
14:08	14:10	14:15	14:21	14:25	14:48	14:58	15:08
15:08	15:10	15:15	15:21	15:25	15:48	15:58	16:08
16:08	16:10	16:15	16:21	16:25	16:48	16:58	17:08
17:08	17:10	17:15	17:21	17:25	17:48	17:58	18:08
18:08	18:10	18:15	18:21	18:25	18:48	18:58	19:08
19:08	19:10	19:15	19:21	19:25	19:48	19:58	20:08
20:08	20:10	20:15	20:21	20:25	20:48	20:58	21:08
21:08	21:10	21:15	21:21	21:25	21:48	21:58	22:08

### REGULAR ROUTING

PLACE RIVERVIEW PLACE, Coverdale, Strathmore, Suffolk, Lakeview Tower, PROM. CRYSTAL DR, Coverdale, Hillsborough, HILLSBOROUGH/GUNNINGSVILLE, Point Park, Nowlan, Avondale, Darwin, Emery, Birkdale, Muncney, Riverlea, RIVERLEA / HILLSBOROUGH, Hillsborough, Hiltz, Vernon, MANNING, Hillsborough, Runnymede, Bridgedale, Gunningsville, Pine Glen, Whitepine, Cleveland, Pinewood, Findlay, Whitepine, Henderson, Lawson, Irving, Frost, Callowhill, Tobias, Callaghan, Trites, Whitepine, BUCKINGHAM, SUSSEX, Trites, Waterfall, Wilson, Coverdale, PLACE RIVERVIEW PLACE





# Route 82 Place Riverview Place Stops by day and Route

Board Count by Day 2024

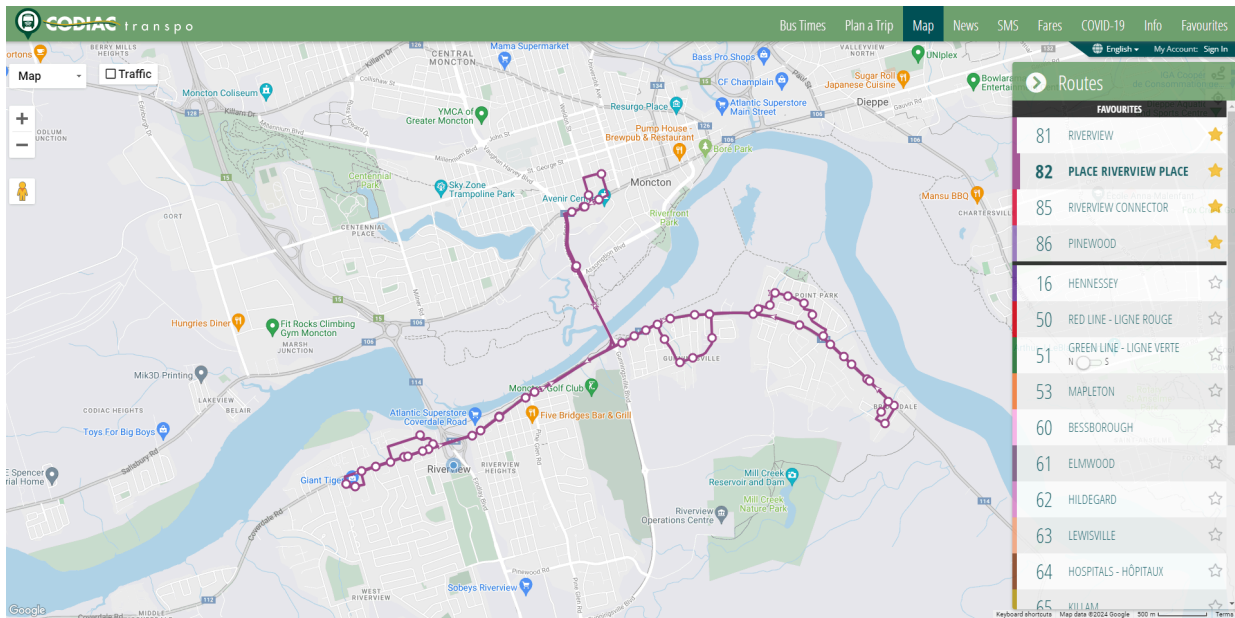
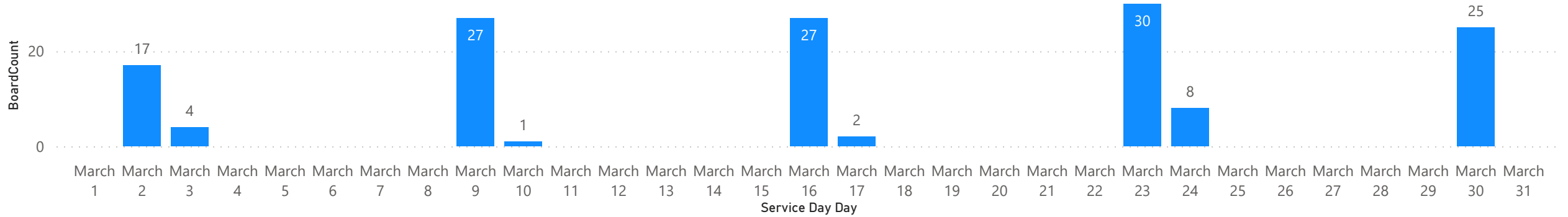

## SATURDAY / SAMEDI 82 RIVERVIEW PLACE

Centre Avenir Centre	Place Riverview Place	prom. Crystal Drive	Riverlea	Manning / Hillsborough	Leonard	Place Riverview Place	Centre Avenir Centre
9:30	9:43	9:45	9:51	9:54	10:00	10:15	10:30
13:30	13:43	13:45	13:51	13:54	14:00	14:15	14:30

## SUNDAY / DIMANCHE 82 RIVERVIEW PLACE

12:30	12:43	12:45	12:51	12:54	13:00	13:15	13:30
-------	-------	-------	-------	-------	-------	-------	-------

### Route / Trajet

CENTRE AVENIR CENTRE, Main, Highfield, Gordon, Weldon, Main, Vaughan Harvey, Gunningsville Bridge, Coverdale, PLACE RIVERVIEW PLACE, Coverdale, Strathmore, Suffolk, Lakeview Tower, PROM. CRYSTAL DR, Coverdale, Hillsborough, Point Park, Nowlan, Avondale, Darwin, Emery, Birkdale, Muncey, Riverlea, RIVERLEA / HILLSBOROUGH, Hillsborough, Hiltz, Vernon, MANNING Hillsborough, Old Coach, LEONARD, Hillsborough, Coverdale, PLACE RIVERVIEW PLACE, Coverdale, Gunningsville Bridge, Main, CENTRE AVENIR CENTRE



# Route 81 Riverview Stops by day and Route

## Board Count by Day 2024

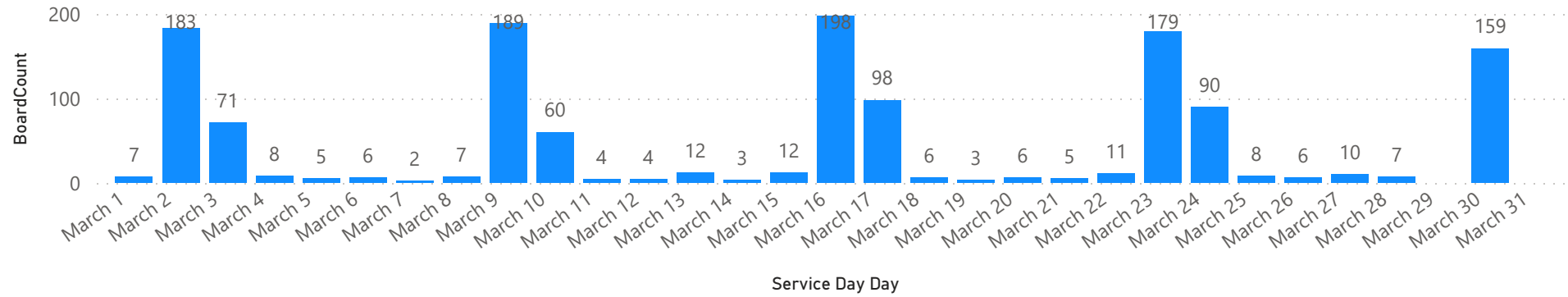

### MONDAY – FRIDAY / LUNDI – VENDREDI

Centre Avenir Centre	Manning / Hillsborough	Cleveland / Pinewood	Buckingham / Sussex	Place Riverview Place	Centre Avenir Centre
21:30	21:40	21:45	21:55	22:15	22:30

CENTRE AVENIR CENTRE, Main, Highfield, Gordon, Weldon, Main, Vaughan Harvey, Gunningsville Bridge, Hillsborough, Hiltz, Vernon, MANNING, HILLSBOROUGH, Coverdale, Pine Glen, Whitepine, Cleveland, Pinewood, Findlay, Whitepine, Henderson, Lawson, Irving, Frost, Callowhill, Tobias, Callaghan, Trites, Whitepine, BUCKINGHAM, SUSSEX, Trites, Waterfall, Wilson, Coverdale, PLACE RIVERVIEW PLACE, Coverdale, Gunningsville Bridge, Main, CENTRE AVENIR CENTRE

### SATURDAY / SAMEDI 81 Riverview

Centre Avenir Centre	Place Riverview Place	promenade Crystal Drive	Cleveland / Pinewood	Buckingham / Sussex	Place Riverview Place	Centre Avenir Centre
6:30	6:43	6:45	6:50	7:05	7:15	7:30
7:30	7:43	7:45	7:50	8:05	8:15	8:30
8:30	8:43	8:45	8:50	9:05	9:15	9:30
10:30	10:43	10:45	10:50	11:05	11:15	11:30
11:30	11:43	11:45	11:50	12:05	12:15	12:30
12:30	12:43	12:45	12:50	13:05	13:15	13:30
14:30	14:43	14:45	14:50	15:05	15:15	15:30
15:30	15:43	15:45	15:50	16:05	16:15	16:30
16:30	16:43	16:45	16:50	17:05	17:15	17:30
17:30	17:43	17:45	17:50	18:05	18:15	18:30
18:30	18:43	18:45	18:50	19:05	19:15	19:30
19:30	19:43	19:45	19:50	20:05	20:15	20:30
20:30	20:43	20:45	20:50	21:05	21:15	21:30
21:30						

See 21:30 route below/Voir l'arrêt 21:30 ci-dessous.

### Route / Trajet

CENTRE AVENIR CENTRE, Main, Highfield, Gordon, Weldon, Main, Vaughan Harvey, Gunningsville Bridge, Coverdale, PLACE RIVERVIEW PLACE, Coverdale, Strathmore, Suffolk, Lakeview Tower, PROM, CRYSTAL DR, Coverdale, Pine Glen, Whitepine, Cleveland, Pinewood, Findlay, Whitepine, Henderson, Lawson, Irving, Frost, Callowhill, Tobias, Callaghan, Trites, Whitepine, BUCKINGHAM, SUSSEX, Trites, Waterfall, Wilson, Coverdale, PLACE RIVERVIEW PLACE, Coverdale, Gunningsville Bridge, Main, CENTRE AVENIR CENTRE

### 21:30 Route / Trajet 21:30

Centre Avenir Centre	Manning / Hillsborough	Cleveland / Pinewood	Buckingham / Sussex	Place Riverview Place	Centre Avenir Centre
21:30	21:40	21:45	21:55	22:15	22:30

At 21:30 bus travels CENTRE AVENIR CENTRE, Main, Highfield, Gordon, Weldon, Main, Vaughan Harvey, Gunningsville Bridge, Hillsborough, Hiltz, Vernon, MANNING, HILLSBOROUGH, Coverdale, Pine Glen, Whitepine, Cleveland, Pinewood, Findlay, Whitepine, Henderson, Lawson, Irving, Frost, Callowhill, Tobias, Callaghan, Trites, Whitepine, BUCKINGHAM, SUSSEX, Trites, Waterfall, Wilson, Coverdale, PLACE RIVERVIEW PLACE, Coverdale, Gunningsville Bridge, Main, CENTRE AVENIR CENTRE

### SUNDAY / DIMANCHE 81 Riverview

Centre Avenir Centre	Place Riverview Place	promenade Crystal Drive	Cleveland / Pinewood	Buckingham / Sussex	Place Riverview Place	Centre Avenir Centre
10:30	10:43	10:45	10:50	11:05	11:15	11:30
11:30	11:43	11:45	11:50	12:05	12:15	12:30
13:30	13:43	13:45	13:50	14:05	14:15	14:30
14:30	14:43	14:45	14:50	15:05	15:15	15:30
15:30	15:43	15:45	15:50	16:05	16:15	16:30
16:30	16:43	16:45	16:50	17:05	17:15	17:30
17:30	17:43	17:45	17:50	18:05	18:10	18:30

### Route / Trajet

CENTRE AVENIR CENTRE, Main, Highfield, Gordon, Weldon, Main, Vaughan Harvey, Gunningsville Bridge, Coverdale, PLACE RIVERVIEW PLACE, Coverdale, Strathmore, Suffolk, Lakeview Tower, PROM, CRYSTAL DR, Coverdale, Pine Glen, Whitepine, Cleveland, Pinewood, Findlay, Whitepine, Henderson, Lawson, Irving, Frost, Callowhill, Tobias, Callaghan, Trites, Whitepine, BUCKINGHAM, SUSSEX, Trites, Waterfall, Wilson, Coverdale, PLACE RIVERVIEW PLACE, Coverdale, Gunningsville Bridge, Main, CENTRE AVENIR CENTRE

### 17:30 Route / Trajet 17:30

Place Riverview Place	Manning / Hillsborough	Centre Avenir Centre
17:30	18:20	18:30

PLACE RIVERVIEW PLACE, Coverdale, Hillsborough, Hiltz, Vernon, MANNING, HILLSBOROUGH RD, Gunningsville Bridge, Vaughan Harvey, Main St, CENTRE AVENIR CENTRE

The screenshot shows the CODIAC Transpo website interface. On the left is a map of Riverview with a purple route line. On the right is a 'Routes' sidebar with a list of routes. Route 81 RIVERVIEW is selected and highlighted in purple. Other routes listed include 82 PLACE RIVERVIEW PLACE, 85 RIVERVIEW CONNECTOR, 86 PINEWOOD, 16 HENNESSEY, 50 RED LINE - LIGNE ROUGE, 51 GREEN LINE - LIGNE VERTE, 53 MAPLETON, 60 BESSBOROUGH, 61 ELMWOOD, 62 HILDEGARD, 63 LEWISVILLE, 64 HOSPITALS - HÔPITAUX, and 65 KILLAM.