

2024 Codiac Ridership

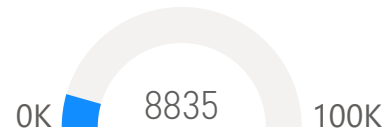

2024 Boards (On) to date



2023 Boards (On)

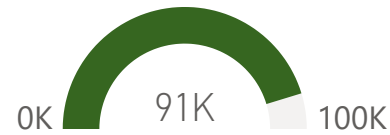

January 2024 numbers are up approximately 800 over December 2023.
 January 2024 numbers are up approximately 3400 vs January 2023.

- Daily average riders are off to a good start for 2024.
- Added a day by day breakdown to easily pinpoint slow and busy days of the week.
- Updated all map routes for 2024.
- 151 Rows of data removed for NYE data in Moncton.
- Set a target goal of 100k riders for 2024, (10%) increase.

Board Count by Month 2024

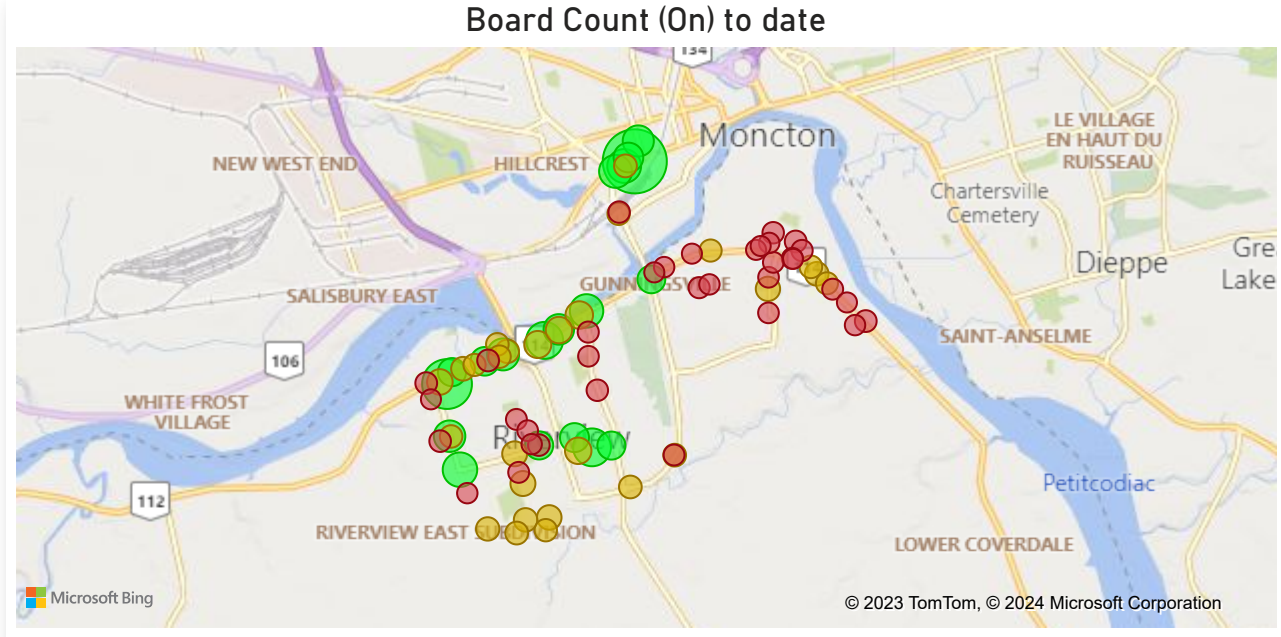
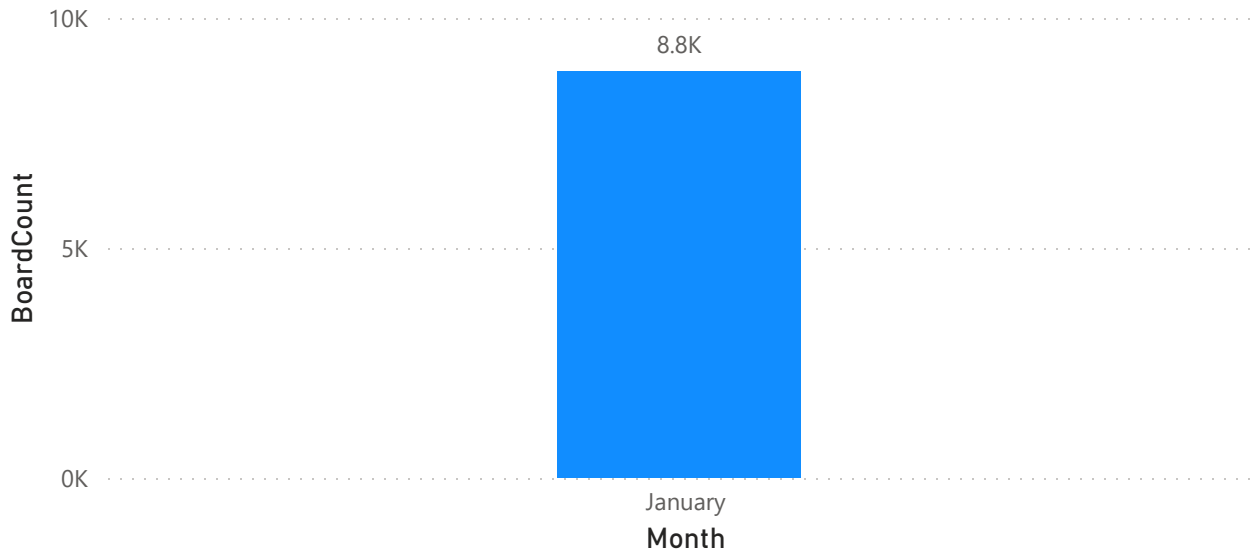

Green - 100+ Yellow - 10 - 99 Red 1-9

Board Count by Month 2023

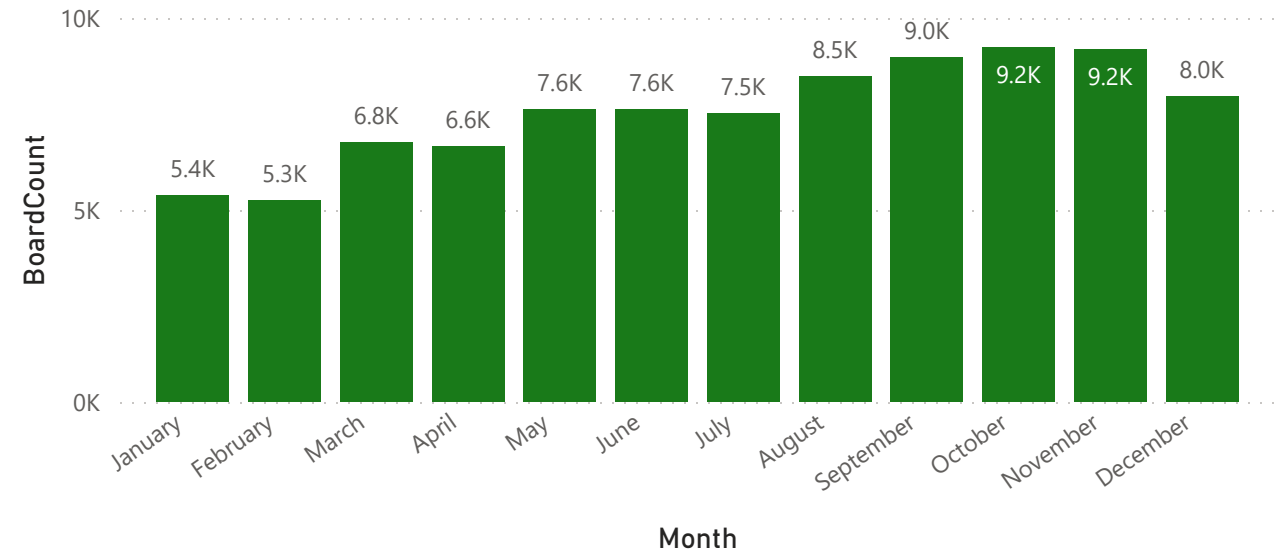



2024 vs 2023 Ridership by Day Breakdown (All Routes) - January



Board Count by Day 2024

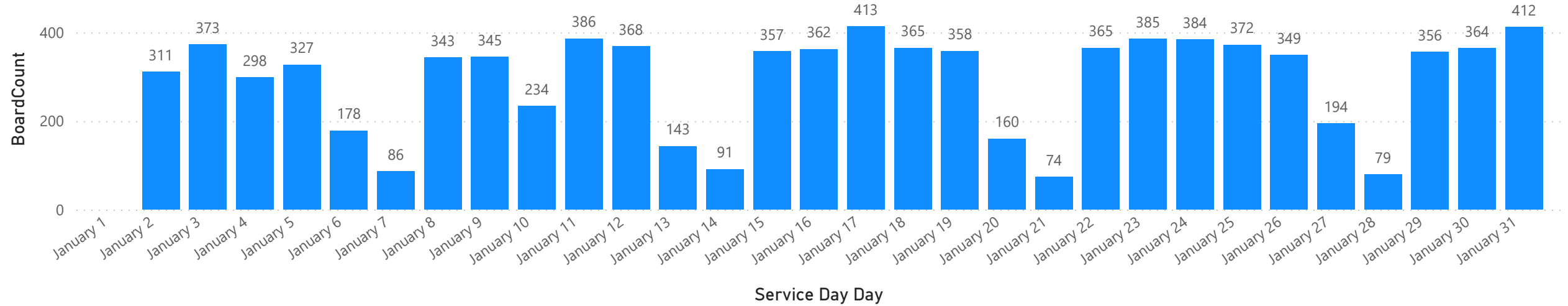

Board Count by Day 2023

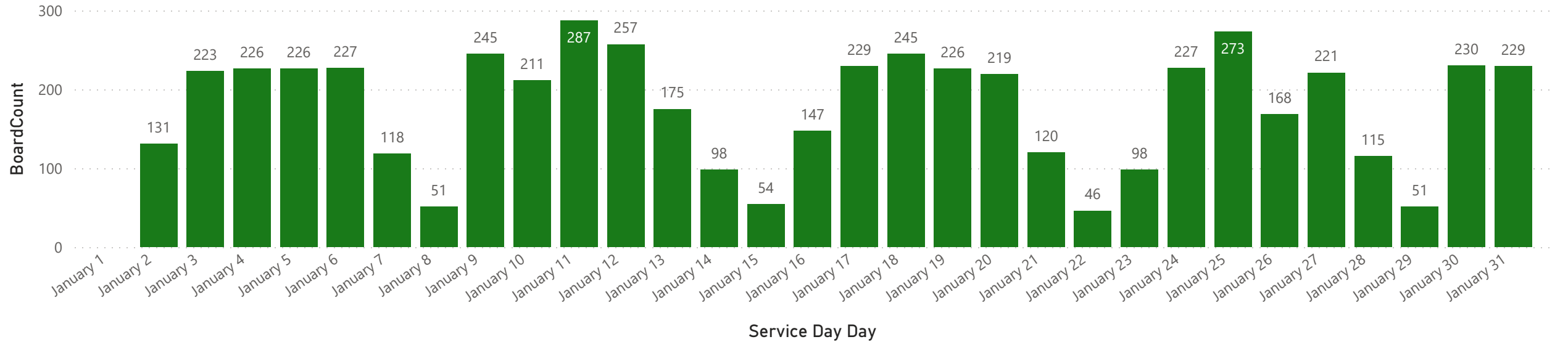

YTD Days Serviced



Board Count by Stop Name and Average Daily Board Count to date

Top 25 Stops

StopName	BoardCount
1110 Main	2795
720 Coverdale	1299
Cleveland/Pinewood	480
Coverdale / Wedgewood	438
Whitepine / Trites	324
1167 Main	296
Coverdale / Pine Glen	281
Main / Vaughan Harvey	245
Coverdale / Crystal	226
Trites / Sussex	209
Highfield / Gordon	197
391 Coverdale	177
40 Weldon	152
529 Whitepine	132
683 Coverdale	122
Coverdale / Biggs	111
Whitepine / Lawson	110
Pinewood / Pine Glen	108
Gunningsville / Hillsborough	102
334 Coverdale	96
438 Coverdale	86
402 Coverdale	73
528 Pinewood	73
Riverview Mall Entrance	56
Henderson / Trider	46
Total	8835



2024 to date
Average Riders
per day by board counts

2023 - 255
YTD 2024 - 285



Stops showing 0 board counts does not indicate the route is not successful. Other stop counts in the area on that route should be considered before that conclusion.

Lowest 25 Stops

StopName	BoardCount
103 Sussex	0
123 Sussex	0
128 Leonard	0
141 Sussex	0
153 Sussex	0
27 Pine Glen	0
435 Pine Glen	0
54 Hiltz	0
750 Hillsborough	0
Darwin / Bloor	0
Henderson / Brewster	0
Hillsborough / Howard	0
Leonard / Hillsborough	0
Old Coach / Hillsborough	0
Old Coach / Sanford	0
Pine Glen / Glenview	0
Pine Glen / Gunningsville	0
Pine Glen / St Martins	0
Tobias / Callaghan	0
Trites / Whitepine	0
30 Wilson	1
500 Hillsborough	1
7 Point Park	1
745 Hillsborough	1
Hillsborough / Chesswood	1
Total	8835

Ridership by Bus Route 2024 to date

BoardCount by RouteName

Top Routes ● Pinewood ● Riverview Connector ● Riverview ● Place Riverview Place



Pinewood - Route 86

Riverview - Route 81

Riverview Connector - Route 85

Place Riverview - Route 82





Route 86 Pinewood Stops by day and Route

Board Count by Day 2024

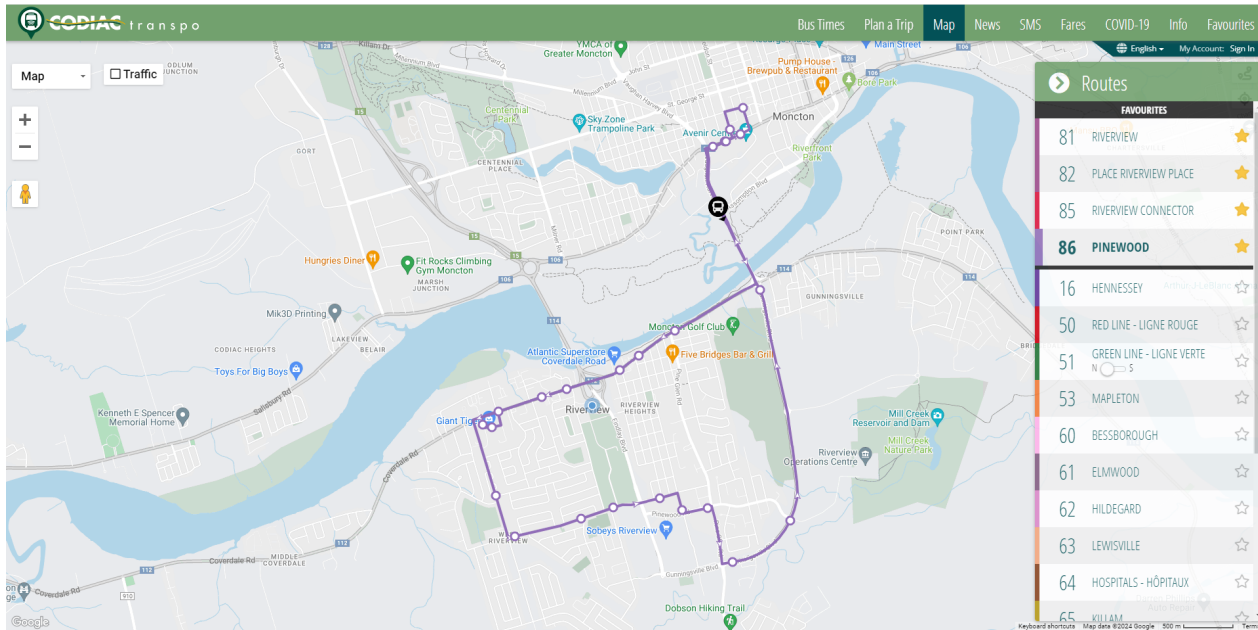
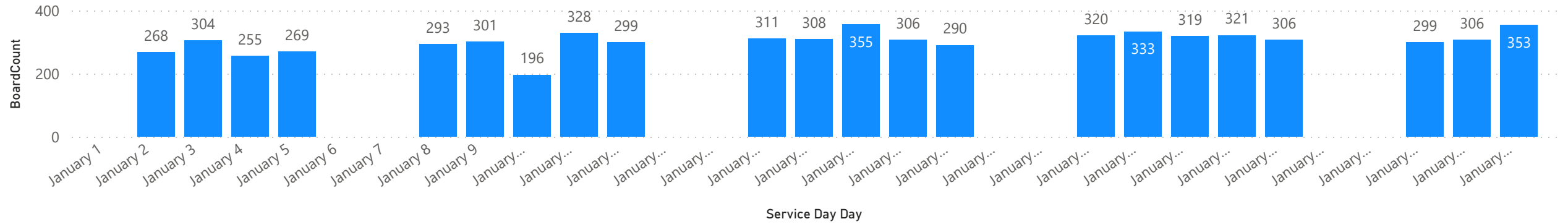

MONDAY – FRIDAY / LUNDI – VENDREDI 86 Pinewood

Centre Avenir Centre	Place Riverview Place	Cleveland / Pinewood	Gunningsville / Hillsborough	Centre Avenir Centre
5:45	5:57	6:02	6:07	6:20
6:20	6:32	6:37	6:42	6:55
6:55	7:07	7:12	7:17	7:30
7:30	7:42	7:52	7:57	8:10
8:10	8:22	8:32	8:37	8:50
8:50	9:02	9:12	9:17	9:30
9:30	9:42	9:47	9:52	10:05
10:05	10:17	10:22	10:27	10:40
10:40	10:52	10:57	11:02	11:15
11:15	11:27	11:32	11:37	11:50
11:50	12:02	12:07	12:12	12:25
12:25	12:37	12:42	12:47	13:00
13:00	13:12	13:17	13:22	13:35
13:35	13:47	13:52	13:57	14:10
14:10	14:22	14:27	14:32	14:45
14:45	14:57	15:02	15:07	15:20
15:20	15:32	15:37	15:42	15:55
15:55	16:07	16:12	16:17	16:30
16:30	16:42	16:52	16:57	17:10
17:10	17:22	17:32	17:37	17:50
17:50	18:02	18:07	18:12	18:25
18:30	18:42	18:47	18:52	19:05
19:05	19:17	19:22	19:27	19:40
19:40	19:52	19:57	20:02	20:15
20:15	20:27	20:32	20:37	20:50
20:50	21:02	21:07	21:12	21:25

REGULAR ROUTING
CENTRE AVENIR CENTRE, Main, Highfield, Gordon, Weldon, Main, Vaughan Harvey, Gunningsville Bridge, Coverdale, PLACE RIVERVIEW PLACE, Coverdale, Trites, Whitepine, Cleveland, Pinewood, Pine Glen, Gunningsville, GUNNINGSVILLE/HILLSBOROUGH, Gunningsville Bridge, Vaughn Harvey, Main, CENTRE AVENIR CENTRE



Route 85 Riverview Connector Stops by day and Route

Board Count by Day 2024

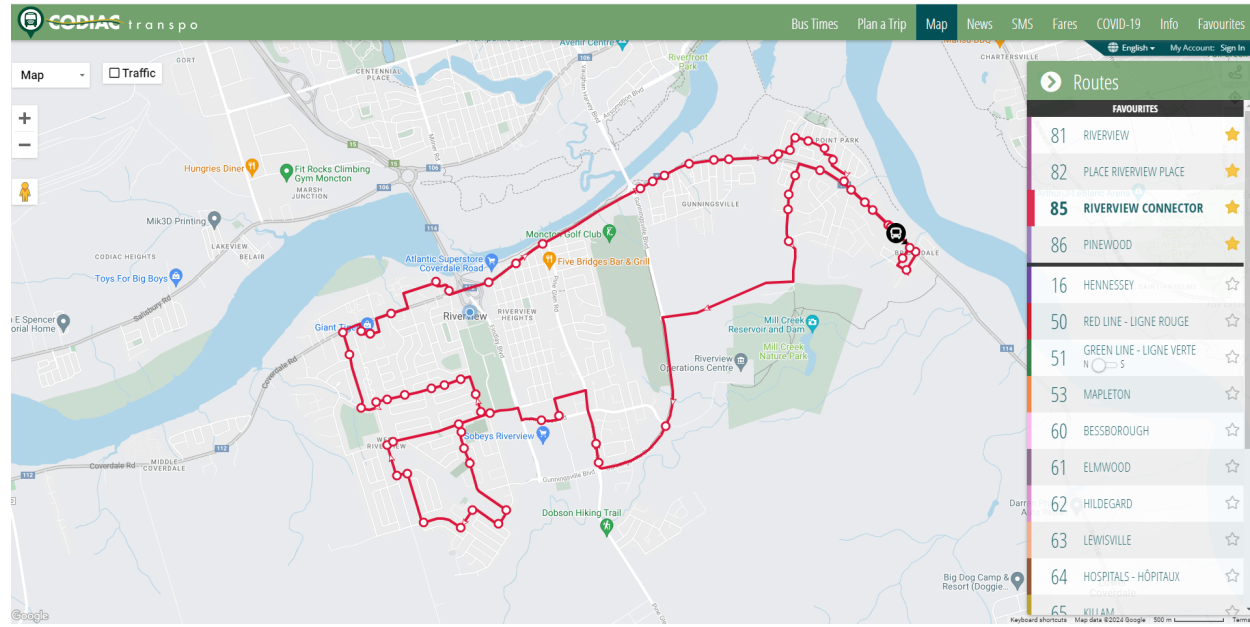
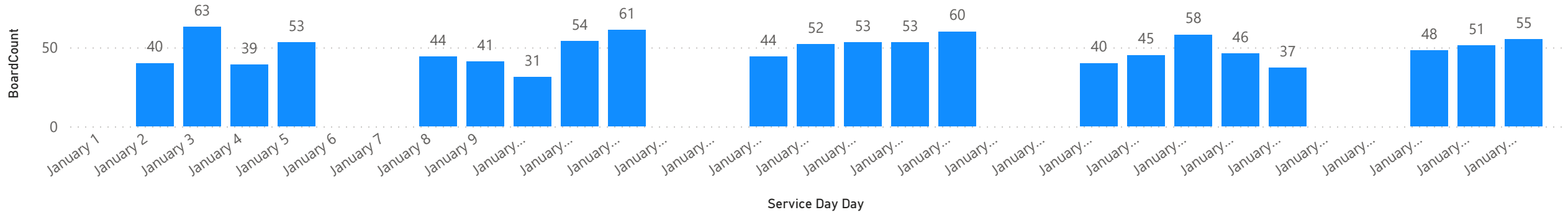

MONDAY – FRIDAY / LUNDI – VENDREDI 85 Riverview Connector

Place Riverview Place	promenade Crystal Drive	Gunningsville / Hillsborough	Riverlea / Hillsborough	Manning	Cleveland / Pinewood	Buckingham / Sussex	Place Riverview Place
>>>>>	>>>>>	>>>>>	>>>>>	6:25	6:48	6:58	7:08
7:08	7:10	7:15	7:21	7:25	7:48	7:58	8:08
8:08	8:10	8:15	8:21	8:25	8:48	8:58	9:08
9:08	9:10	9:15	9:21	9:25	9:48	9:58	10:08
10:08	10:10	10:15	10:21	10:25	10:48	10:58	11:08
11:08	11:10	11:15	11:21	11:25	11:48	11:58	12:08
12:08	12:10	12:15	12:21	12:25	12:48	12:58	13:08
13:08	13:10	13:15	13:21	13:25	13:48	13:58	14:08
14:08	14:10	14:15	14:21	14:25	14:48	14:58	15:08
15:08	15:10	15:15	15:21	15:25	15:48	15:58	16:08
16:08	16:10	16:15	16:21	16:25	16:48	16:58	17:08
17:08	17:10	17:15	17:21	17:25	17:48	17:58	18:08
18:08	18:10	18:15	18:21	18:25	18:48	18:58	19:08
19:08	19:10	19:15	19:21	19:25	19:48	19:58	20:08
20:08	20:10	20:15	20:21	20:25	20:48	20:58	21:08
21:08	21:10	21:15	21:21	21:25	21:48	21:58	22:08

REGULAR ROUTING
 PLACE RIVERVIEW PLACE, Coverdale, Strathmore, Suffolk, Lakeview Tower, PROM. CRYSTAL DR, Coverdale, Hillsborough, HILLSBOROUGH/GUNNINGSVILLE, Point Park, Nowlan, Avondale, Darwin, Emery, Birkdale, Muncey, Riverlea, RIVERLEA / HILLSBOROUGH, Hillsborough, Hiltz, Vernon, MANNING, Hillsborough, Runnymede, Bridgedale, Gunningsville, Pine Glen, Whitepine, Cleveland, Pinewood, Findlay, Whitepine, Henderson, Lawson, Irving, Frost, Callowhill, Tobias, Callaghan, Trites, Whitepine, BUCKINGHAM, SUSSEX, Trites, Waterfall, Wilson, Coverdale, PLACE RIVERVIEW PLACE



Route 82 Place Riverview Place Stops by day and Route

Board Count by Day 2024

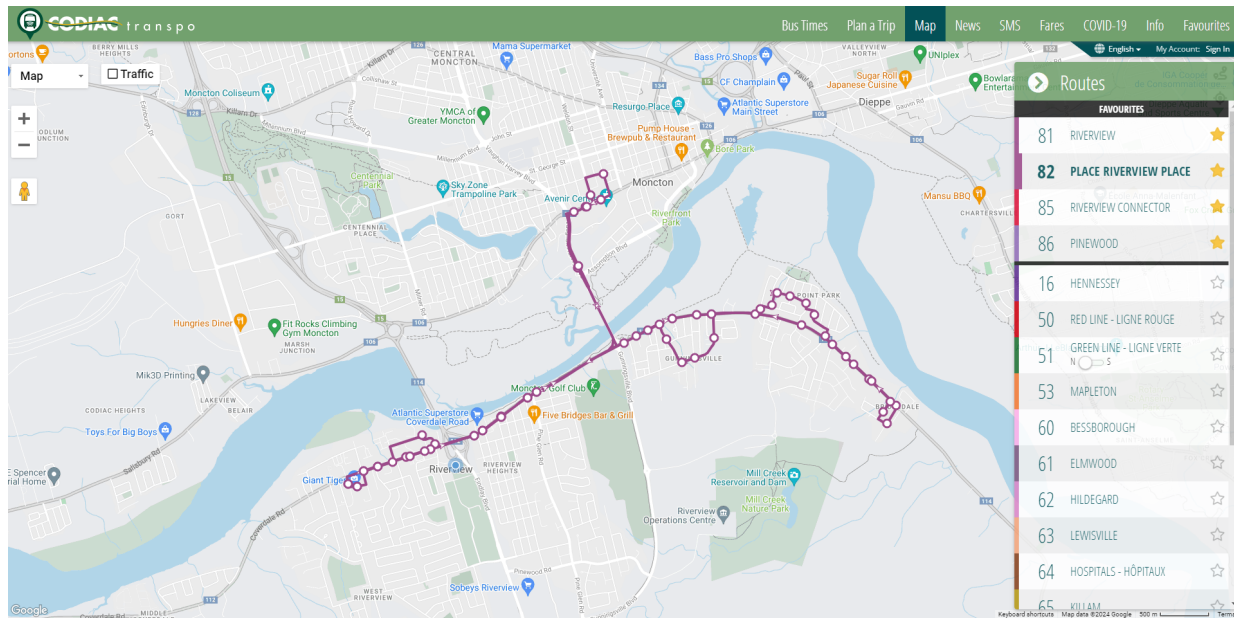
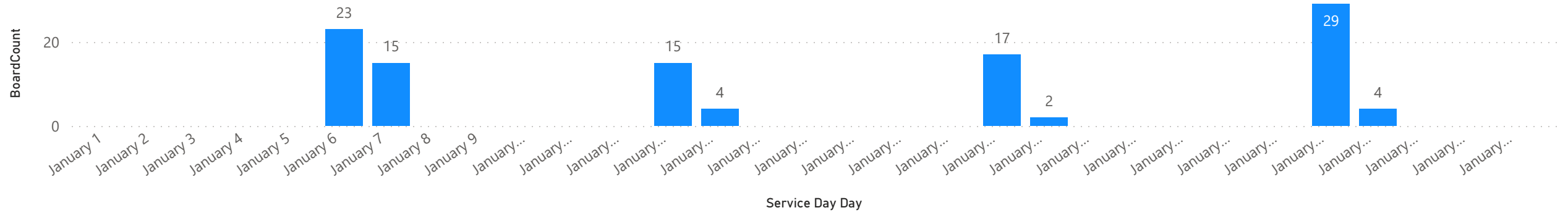

SATURDAY / SAMEDI 82 RIVERVIEW PLACE

Centre Avenir Centre	Place Riverview Place	prom. Crystal Drive	Riverlea	Manning / Hillsborough	Leonard	Place Riverview Place	Centre Avenir Centre
9:30	9:43	9:45	9:51	9:54	10:00	10:15	10:30
13:30	13:43	13:45	13:51	13:54	14:00	14:15	14:30

SUNDAY / DIMANCHE 82 RIVERVIEW PLACE

12:30	12:43	12:45	12:51	12:54	13:00	13:15	13:30
-------	-------	-------	-------	-------	-------	-------	-------

Route / Trajet

CENTRE AVENIR CENTRE, Main, Highfield, Gordon, Weldon, Main, Vaughan Harvey, Gunningsville Bridge, Coverdale, PLACE RIVERVIEW PLACE, Coverdale, Strathmore, Suffolk, Lakeview Tower, PROM. CRYSTAL DR, Coverdale, Hillsborough, Point Park, Nowlan, Avondale, Darwin, Emery, Birkdale, Muncey, Riverlea, RIVERLEA / HILLSBOROUGH, Hillsborough, Hiltz, Vernon, MANNING Hillsborough, Old Coach, LEONARD, Hillsborough, Coverdale, PLACE RIVERVIEW PLACE, Coverdale, Gunningsville Bridge, Main, CENTRE AVENIR CENTRE



Route 81 Riverview Stops by day and Route

Board Count by Day 2024

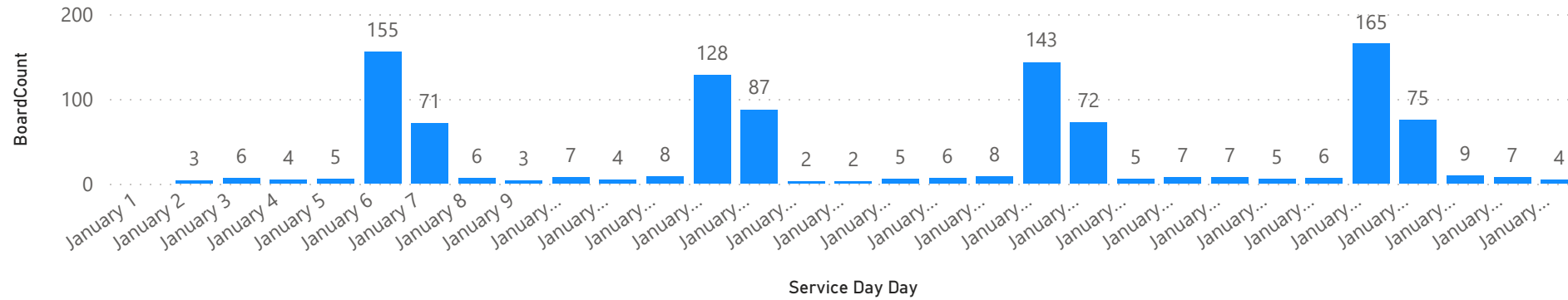

Service Day Day

Routes

- 81 RIVERVIEW
- 82 PLACE RIVERVIEW PLACE
- 85 RIVERVIEW CONNECTOR
- 86 PINEWOOD
- 16 HENNESSEY
- 50 RED LINE - LIGNE ROUGE
- 51 GREEN LINE - LIGNE VERTE
- 53 MAPLETON
- 60 BESSBOROUGH
- 61 ELMWOOD
- 62 HILDEGARD
- 63 LEWISVILLE
- 64 HOSPITALS - HÔPITAUX
- 65 KILLAM



MONDAY - FRIDAY / LUNDI - VENDREDI

Centre Avenir Centre	Manning / Hillsborough	Cleveland / Pinewood	Buckingham / Sussex	Place Riverview Place	Centre Avenir Centre
21:30	21:40	21:45	21:55	22:15	22:30

Centre Avenir Centre, Main, Highfield, Gordon, Weldon, Main, Vaughan Harvey, Gunningville Bridge, Hillsborough, Hiltz, Vernon, MANNING, HILLSBOROUGH, Coverdale, Pine Glen, Whitepine, Cleveland, Pinewood, Findlay, Whitepine, Henderson, Lawson, Irving, Frost, Callowhill, Tobias, Callaghan, Trites, Whitepine, BUCKINGHAM, SUSSEX, Trites, Waterfall, Wilson, Coverdale, PLACE RIVERVIEW PLACE, Coverdale, Gunningville Bridge, Main, Centre Avenir Centre

SATURDAY / SAMEDI 81 Riverview

Centre Avenir Centre	Place Riverview Place	promenade Crystal Drive	Cleveland / Pinewood	Buckingham / Sussex	Place Riverview Place	Centre Avenir Centre
6:30	6:43	6:45	6:50	7:05	7:15	7:30
7:30	7:43	7:45	7:50	8:05	8:15	8:30
8:30	8:43	8:45	8:50	9:05	9:15	9:30
10:30	10:43	10:45	10:50	11:05	11:15	11:30
11:30	11:43	11:45	11:50	12:05	12:15	12:30
12:30	12:43	12:45	12:50	13:05	13:15	13:30
14:30	14:43	14:45	14:50	15:05	15:15	15:30
15:30	15:43	15:45	15:50	16:05	16:15	16:30
16:30	16:43	16:45	16:50	17:05	17:15	17:30
17:30	17:43	17:45	17:50	18:05	18:15	18:30
18:30	18:43	18:45	18:50	19:05	19:15	19:30
19:30	19:43	19:45	19:50	20:05	20:15	20:30
20:30	20:43	20:45	20:50	21:05	21:15	21:30
21:30						

See 21:30 route below/Voir trajet 21:30 ci-dessous.

Route / Trajet

Centre Avenir Centre, Main, Highfield, Gordon, Weldon, Main, Vaughan Harvey, Gunningville Bridge, Coverdale, PLACE RIVERVIEW PLACE, Coverdale, Strathmore, Suffolk, Lakeview Tower, PROM, CRYSTAL DR, Coverdale, Pine Glen, Whitepine, Cleveland, Pinewood, Findlay, Whitepine, Henderson, Lawson, Irving, Frost, Callowhill, Tobias, Callaghan, Trites, Whitepine, BUCKINGHAM, SUSSEX, Trites, Waterfall, Wilson, Coverdale, PLACE RIVERVIEW PLACE, Coverdale, Gunningville Bridge, Main, Centre Avenir Centre

21:30 Route / Trajet 21:30

Centre Avenir Centre	Manning / Hillsborough	Cleveland / Pinewood	Buckingham / Sussex	Place Riverview Place	Centre Avenir Centre
21:30	21:40	21:45	21:55	22:15	22:30

At 21:30 bus travels Centre Avenir Centre, Main, Highfield, Gordon, Weldon, Main, Vaughan Harvey, Gunningville Bridge, Hillsborough, Hiltz, Vernon, MANNING, HILLSBOROUGH, Coverdale, Pine Glen, Whitepine, Cleveland, Pinewood, Findlay, Whitepine, Henderson, Lawson, Irving, Frost, Callowhill, Tobias, Callaghan, Trites, Whitepine, BUCKINGHAM, SUSSEX, Trites, Waterfall, Wilson, Coverdale, PLACE RIVERVIEW PLACE, Coverdale, Gunningville Bridge, Main, Centre Avenir Centre

SUNDAY / DIMANCHE 81 Riverview

Centre Avenir Centre	Place Riverview Place	promenade Crystal Drive	Cleveland / Pinewood	Buckingham / Sussex	Place Riverview Place	Centre Avenir Centre
10:30	10:43	10:45	10:50	11:05	11:15	11:30
11:30	11:43	11:45	11:50	12:05	12:15	12:30
13:30	13:43	13:45	13:50	14:05	14:15	14:30
14:30	14:43	14:45	14:50	15:05	15:15	15:30
15:30	15:43	15:45	15:50	16:05	16:15	16:30
16:30	16:43	16:45	16:50	17:05	17:15	17:30
17:30	17:43	17:45	17:50	18:05	18:10	18:30

Route / Trajet

Centre Avenir Centre, Main, Highfield, Gordon, Weldon, Main, Vaughan Harvey, Gunningville Bridge, Coverdale, PLACE RIVERVIEW PLACE, Coverdale, Strathmore, Suffolk, Lakeview Tower, PROM, CRYSTAL DR, Coverdale, Pine Glen, Whitepine, Cleveland, Pinewood, Findlay, Whitepine, Henderson, Lawson, Irving, Frost, Callowhill, Tobias, Callaghan, Trites, Whitepine, BUCKINGHAM, SUSSEX, Trites, Waterfall, Wilson, Coverdale, PLACE RIVERVIEW PLACE, Coverdale, Gunningville Bridge, Main, Centre Avenir Centre

17:30 Route / Trajet 17:30

Place Riverview Place	Manning / Hillsborough	Centre Avenir Centre
17:30	18:20	18:30

PLACE RIVERVIEW PLACE, Coverdale, Hillsborough, Hiltz, Vernon, MANNING, HILLSBOROUGH RD, Gunningville Bridge, Vaughan Harvey, Main St, Centre Avenir Centre