



So that others may live

WHO WE ARE

- Volunteers who perform Ground Search and Rescue expertise at the request of local and federal police forces, EMO and Parks Canada.
- An Independent Incorporated Charity.
- Directed by Our Members.
- Currently over 40 members.



WITH FORTY VOLUNTEERS

- From communities throughout Kent, Westmorland, and Albert counties
- Train at least two nights a month
- Participate in full-scale exercises during one weekend each month.
- Advanced medical skills, technical rescue, and specialized team skills are required expertise that are regularly practiced.



Search and Rescue In NB

- Volunteer service provided to police with support from NB Public Safety/EMO
- Volunteer delivery by 10 teams distributed throughout the province under the New Brunswick Group Search and Rescue Association



Our Area of Operation



Statistics as of 2016

Westmoreland: 149,623

Kent: 30,475

Albert: 29,158

Total:

28% of population
of New Brunswick



Ground Search and Rescue Contacts

Region 1
Duty Phone 506-740-2216
Steve Levesque 506-737-7933
stemerica@gmail.com
Daniel Dugal 506-737-3465
patsar2011@yahoo.com

Region 2
Covered by RSC 1, and RSC 34

Regions 34
Daniel Hache 506-724-1097
daniel-hache@hotmail.com
Lorna Daley 506-544-5960
lorna.knowles-daley@gnb.ca
Michel Pallot 506-727-8847
michel.pallot@ccnb.ca

Region 12
Ray LeBlanc 506-245-3995
rayleblanc@doud.com
Ken Costain 506-323-0624
kencostain@explornet.com
Ryan Kennedy
506-245-4918

Region 11
Pat Arseneault 506-442-2701
arseneaultp@yss.ca
Jennifer Woods de 506-282-4727
woodsidesar@gmail.com
Heather Gregory 506-262-1139
h_gregory@live.ca

Region 10
Rhonda Hulan 506-466-8419
rhonda@ayron.ca
Terry Macmillan 506-467-4471
506-466-5150
terrymacmillan54@gmail.com
Barry Hill 506-754-6769
506-755-6126
barrywhh@gmail.com

Region 9
Tanya Read 506-644-9419
searchertanya@yahoo.ca
John Olive 506-645-7216
John Eckstone 506-650-1468
magiochef@hotmail.com

Region 8
Phil Howe 506-434-2708
506-432-6409
ar.mourrecce@hotmail.com
Blair Hodgson 506-657-0570
glblair@bellalliant.net

Regions 67
Activation Phone 506-406-4638
Cedric Mailais 902-749-6114
506-870-8763
cedric.mailais@bellalliant.net
Peter Clarkson 506-866-9955
506-387-8256
prclarkson@outlook.com
Craig Winsor 506-874-2808
506-386-4889
ncwinsor@nbnet.nb.ca

Legend
RSC / CSR
REOC

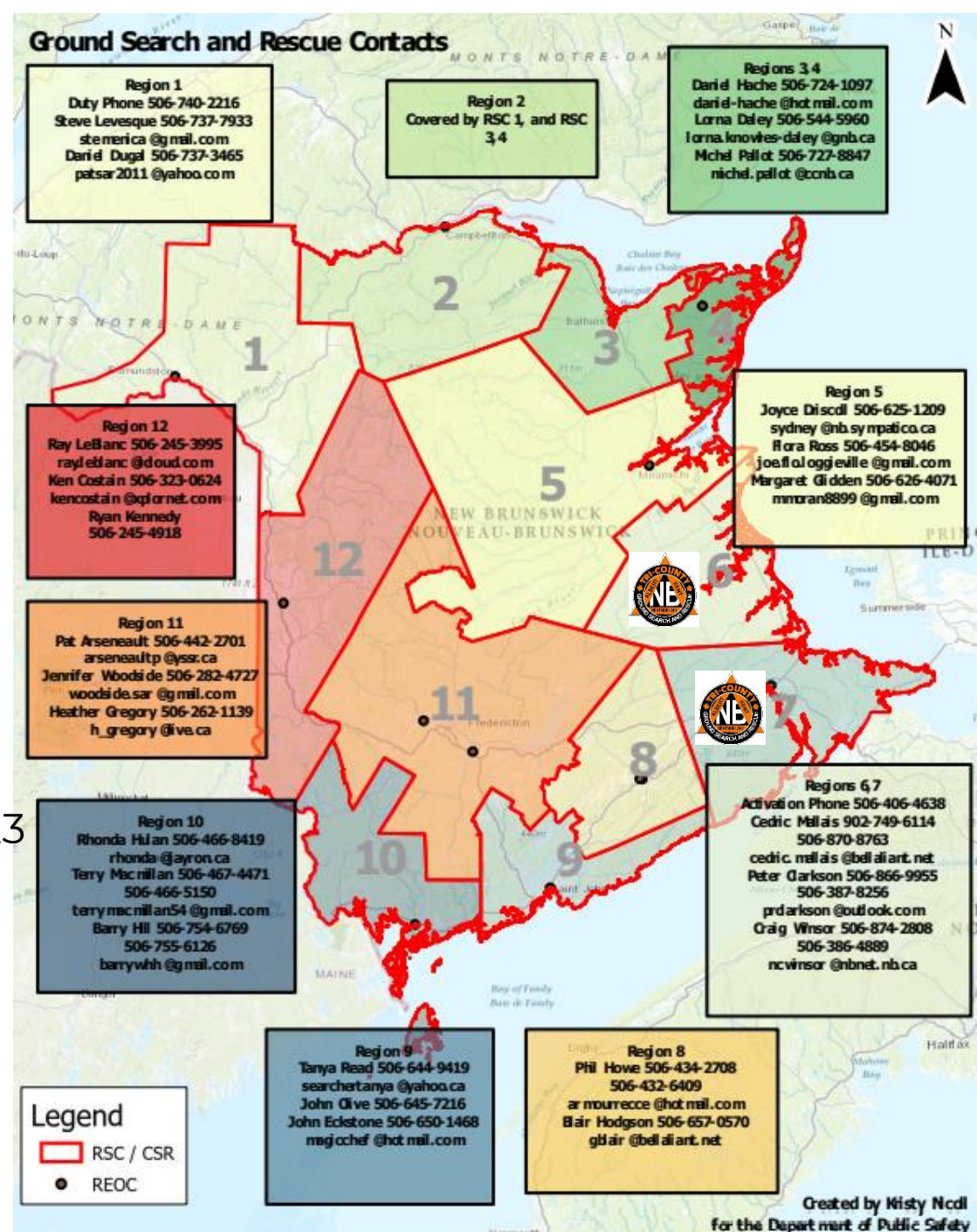

Created by Misty Noddi
for the Department of Public Safety

What we offer

- Large group of trained emergency responders
- Organized Management Structure
- Provincial Management Software (D4H)
- Communications
- Medical Training and Equipment
- Self-contained for 12 hours



Other Types of Ops

- Evidence Searches supporting the RCMP and municipal police
 - not involving fugitives
- Urban searches
 - Door-to-door



COST OF SERVICE

- 5,800 hours to date 2021 only
- Roughly 45,000 hours Provincially.
- Save the province over \$4.2 million per year
- Freeing up policing resources that can be utilized elsewhere.

Supporting Riverview Spring Clean Up as a means to support the municipalities and gain fund raising through donations.



PREVENTATIVE SEARCH AND RESCUE

The best searches are those
that don't happen

AdventureSmart programs

- **Hug-A-Tree & Survive** for children in kindergarten to grade 6, as well as the teenager/ adult programs
- **Survive Outside, Snow Safety, Snowmobiling, and PaddleSmart.** These programs have been delivered **at no charge** to thousands in the Tri-County area.



How are we funded?

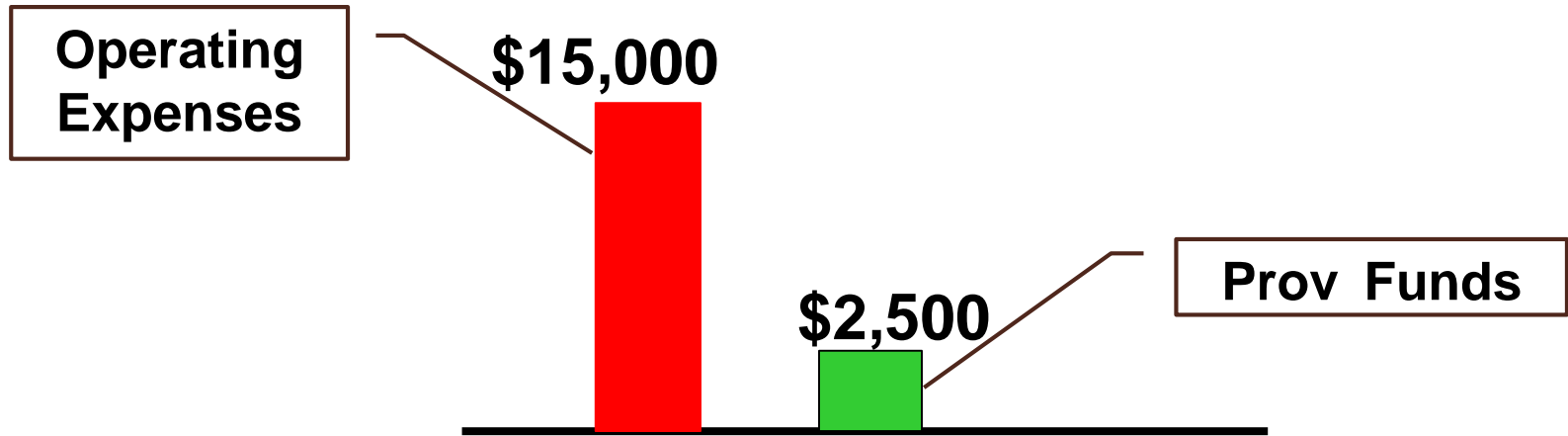

- **Volunteer fundraising – main source of operating funds.**
- **Members are reimbursed for travel expenses for a search.**



OUR OPERATING BUDGET

- Donations from businesses, communities, and the general public.
- Over 80% of our yearly operating budget is Provided by donations
- Fund-raising events, community contributions
- Provincial Search & Rescue grant monies (\$2,500).
- Contributions provided by the members.
- Funds are used to maintain the mobile command post and equipment



We Use the Incident Command System

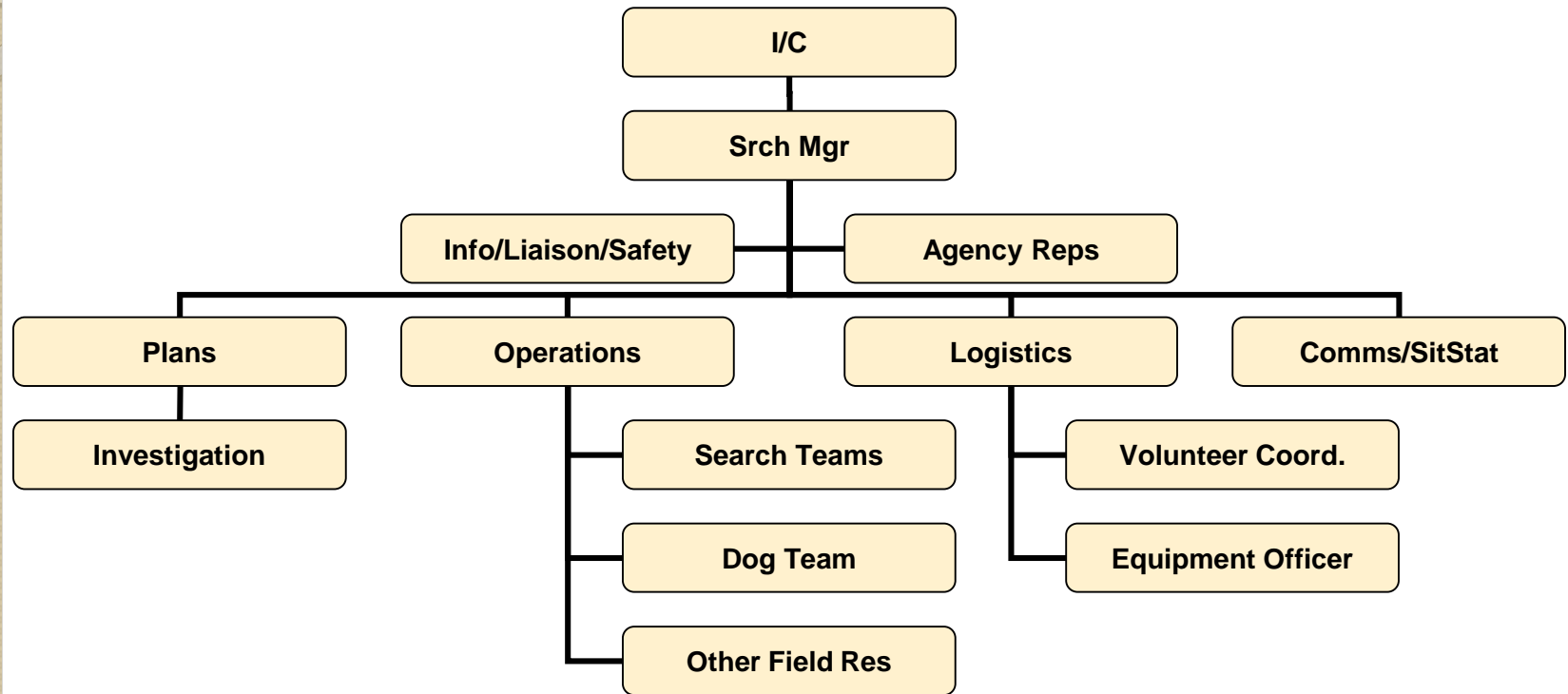

The Incident Command System is an accredited system that is trained through all emergency services. This allows us to work integrated seamlessly with the Police, Fire and EMS within EMO's framework.



OUR CAPITAL ASSETS

- Command Post Vehicle
- Logistics Support Vehicle
- Equipment Trailer
- Communications Equipment
- Advanced Medical Response Equipment
- Technical Rescue Equipment.



Mission Critical

- Currently homeless - seeking a garage /training building. We have been relying on the generosity of Municipal resources to hold team meetings.
- Grassroots initiative to begin by getting a piece of land to build our own building
- House the Mobile Command Post and Trailer
- Centrally Located within the Greater Moncton area.
- Current initiatives include entering into the Project Lifesaver International program locating technology that has saved 3,966 lives to date. Cost to *start* this program is \$18,000.



Questions?

